ASSOCIATED PRESS SERVICE

# THE ATLANTA CONSTITUTION

THE STANDARD SOUTHERN NEWSPAPER

VOL. LVIII., No. 143. Entered at Atlanta P. O. As Second-Class Mail Matter. ATLANTA, GA., TUESDAY MORNING, NOVEMBER 3, 1925. ONLY MORNING NEWSPAPER PUBLISHED IN ATLANTA. Single Copies: Daily 5c; Sunday 10c. Daily and Sunday, Weekly 20c; Monthly 90c.

## Movement To Hike Firemen's Salary Halted By Council

**Measure Is Tabled Pending Check of Petitions Calling for Special Election on Question.**

*TWO WEEKS' DELAY IN ACTION CERTAIN*

**Sharp Debate Precedes Tabling of Proposal—Clerk To Check Signatures on Lists.**

After sharp debate lasting nearly an hour, council Monday afternoon, by a vote of 17 to 13, tabled an ordinance providing for increasing salaries of members of the city fire department.

By a vote of 18 to 13, council then referred a petition for an election to the city clerk to check the list of names on the petition with the city registration list.

Salaries proposed for the firemen are the same as now paid mail carriers by the Atlanta postoffice. A sliding scale of salaries is provided as follows: First-year men, 141.66; second year, $150; third year, $158.33; fourth year, $166.66 and after four years $175. A petition asking that the salary increase be referred to the people in an election was submitted to council. It was stated that more than ten per cent of the registered voters had signed the petition asking for the election.

**Opponents Delay Move.**

City Attorney James L. Mayson ruled that the petition was an initiative measure and as such required ten per cent of registered voters and called for an election in 30 days.

By referring the petition to the city clerk for checking a delay of two weeks was obtained by opponents of the measure.

The city attorney ruled that council was required to call the special election if the check of the city clerk shows that the required ten per cent of signatures is attached to the petition asking for the election.

The ordinance was introduced by Alderman J. Allen Couch, who said he introduced it by request and would oppose its passage.

The measure provides that in case salaries of mail carriers are increased that salaries of firemen will be automatically increased also.

**Officers' Pay Basis.**

The basis of $175 a month is used in the measure in ascertaining the amount of salaries to be paid officers in the fire department. These ratios run from 6 per cent to 46 per cent in addition to the $175 basis.

Petitions calling for the election were circulated recently by members of the fire department.

When the list is checked the petition will be brought before council again and under the law council will be required to order the election provided the required number of signatures are attached to the petition.

**Meet Again Thursday.**

Because of the long time required for disposal of the ordinance providing for a referendum on the question of increasing the salaries of firemen, council did not finish its work Monday but adjourned to meet again at 3 o'clock Thursday afternoon.

Just before adjournment an ordinance was introduced providing for creation of a bond commission composed of one member from each of the wards in the city and three members from the city at large to supervise expenditure of suggested consolidated bond issues. The measure was referred to the special bond committee of council.

## ATLANTA IDEAL FOR MOVIE FILM

**Voting Begins for Atlanta Girl To Take Leading Roll in Film To Be Made Here.**

Preparations for filming the comedy to be staged in Atlanta, and in which a leading part will be taken by some Atlanta girl to be selected through a contest sponsored by The Constitution, are moving forward rapidly. J. B. Brolund, "featherweight comedian," who is to produce the comedy, declared Monday Atlanta is an ideal place in which to make motion pictures.

Votes for contestants who will take part in the competition to select an Atlanta girl to take part in the picture, began rolling in Monday very rapidly. Only one day had passed, but voting was brisk. Many more candidates will be nominated today, it is expected.

Aside from the contestants for a featured place in the personnel of the picture there will be places for many others.

Crowd scenes will be needed and extras of various descriptions for use

Continued on Page 3, Column 5.

## FRENCH SOCIALISTS REFUSE PAINLEVE CONFIDENCE VOTE

**Possibility Is Seen That New French Cabinet May Be Turned Abruptly Out of Office.**

*POLITICAL STORM THREATENS NATION*

**Finances, Syria, Morocco Are Most Pressing Problems That Face New Government.**

Paris, November 2.—(AP)—The socialist council tonight refused to give a vote of confidence to the cabinet of M. Painleve. The vote was 1,431 to 1,228.

Paris, November 2.—The political storm of the decade is lowering over France as Premier Paul Painleve prepares to present his new cabinet to parliament Tuesday.

Finance, Morocco and Syria tell the story of French dissension and whether Painleve's ministerial declaration, which will be read to parliament tomorrow, will allay the unrest remains to be seen.

Painleve himself will read the declaration, whose terms, it is learned, are quite vague. Even some of the cabinet members are asking themselves whether the government may not be inviting a vote of misconfidence by the vagueness of its statement, but Painleve believes the declaration to be of such a character as to command a strong majority.

The premier worked all Sunday night in drafting the document, and presented it to his cabinet Monday afternoon. The principal feature of his financial program includes new taxation on all forms of wealth. He has endeavored to draft this delicate paragraph in such a way as to make

Continued on Page 3, Column 5.

## 13 STATES BALLOT AT POLLS TODAY

**Voting Marks End of Several Exceptionally Bitter Contests for City and State Offices.**

Washington, November 2.—(AP)—Several contests which have attracted wide attention, notably the gubernatorial fight in New Jersey and the mayoralty campaigns in New York, Boston and Detroit, will be settled tomorrow at the polls.

While Tuesday's elections are referred as general there will be balloting in only 13 states with statewide voting in only five of these. Besides New Jersey, Virginia will be the only state to elect a governor and in only one other—Pennsylvania—is there a state office at issue, that of judge of the supreme court.

Two members of congress are to be chosen to fill vacancies now existing from the third New Jersey and third Kentucky districts. While there is a vacancy in the senate from North Dakota, this will not be filled as Governor Sorlee has declined to order a special election to determine the successor to the late Senator Ladd.

The mayoralty fight with Senator James J. Walker, democrat, who defeated John F. Hylan in the primary,

Continued on page 3, column 3.

## ARCH CRIMINAL GOES TO DEATH BY OWN PISTOL

**"Dutch" Anderson Slain in Michigan Town as He Attempts To Pass Counterfeit $20 Bill**

*DETECTIVE SHOT BEFORE HE DIES*

**Body 66 Hours in Morgue Before It Was Identified as That of Famous Bandit.**

**FLAGS LOWERED FOR DEAD OFFICER**

Muskegon, Mich., November 2.—(AP)—All during today great crowds gathered at the morgue where "Dutch" Anderson's body was taken. So great did the crowd become late in the afternoon that the police had to be summoned and the morgue was closed.

At the same time, hundreds gathered to pay respects to Hammond. Even before Mayor Lincoln Estes issued a proclamation praising Hammond's heroic deed, flags in the business section of the city were at half mast. Funds poured into the trust fund established for the detective's family and a memorial for him.

Muskegon, Mich., November 2.—George "Dutch" Anderson, whose prodigious criminal activities made his name synonymous with crime the nation over, tried to pass off a counterfeit $20 bill here Saturday night and a few minutes later he toppled over dead in an alley, with a chunk of lead in his heart from the revolver of a "small town cop."

It was not until Monday that the police department of this town realized that one of their own men, Detective Charles Hammond, had ended the career of a man for whom picked operatives of the department of justice had been searching for more than two years. Anderson's body lay in the little morgue here for more than 66 hours before it was identified.

**Tried to Pass $20 Bill.**

Detective Hammond died without knowing what service he had performed. Anderson attempted to pass off the counterfeit bill in the Colonial cafe for a box of chocolates. The proprietor accepted the bill and then examined it with minute care. He beckoned to Hammond, told him quickly of his suspicions, and the detective rushed out and down the street.

The detective overtook Anderson a few blocks away from the cafe, and informed him that he was under arrest. Meekly enough, Anderson walked along with him until they were in front of the city hall and only a short distance from the police station, he then whipped out his revolver and began to run.

**Misses First Shot.**

Hammond was close at his heels. Anderson fired twice, the bullets going wild, one of them shattered a large plate glass window across the street. He then turned into an alley, with Hammond scarcely five feet behind. He fired again, the bullet penetrating Hammond's lung and liver.

The detective wrenched the revolver

Continued on Page 3, Column 4

*ONE-ARMED PIANIST IS GIVEN OVATION BY BERLIN HOUSE*

Berlin, November 2.—(AP)—Paul Wittgenstein, the Austrian pianist, whose right arm was shot off in the war, played a special composition for the left hand with the Philadelphia Harmonic orchestra, directed by William Furtwaengler, tonight before a crowded house.

The offering, a concert entitled: "Paregon to The Symphonia Domestica," was composed by Richard Strauss especially for Wittgenstein, whose left hand technique was considered wonderful.

## Metropolitan Opera Season

*"SOCIETY" TURNS OUT IN FULL FORCE*

## Opens in Dazzling Splendor

BY FRANK GETTY.

United News Staff Correspondent.

New York, November 2.—In the presence of those folks who put the "so" in society, the members of the Monday Opera club, the dowagers and duchesses of democracy, sabled, bejeweled, beribboned and with every monocle in place, the Metropolitan opera season was inaugurated Monday evening.

Under the proscenium arch, against a pasteboard replica of Venice in the 17th century, Gatti-Casazza's artists and artistes warbled through the throes of "La Gioconda." But the real performance was out in front, in the 35 red and gold lacquer caves that form the famous "golden horseshoe," in the orchestra and upper box seats, where those who have not quite reached the social peak were seated, and in the dim recesses of the upper galleries, where the real opera fans hung breathless on the crashing notes and shouted wild "huzzas" when the performance was over.

The performance had been under way fully an hour, and was well into the second act, before the first of the occupants of the parterre boxes in the "golden horseshoe" put in an appearance.

Then, one by one, like stars in the evening sky, diamond and rhinestone

Continued on page 3, column 6.

## Theater For Opera At Piedmont Park Voted By Council

## ITALIANS CONVINCE MELLON OF DESIRE TO SETTLE DEBTS

**First Real Business Session Wednesday—Italians Stress Reduction of Military Expenses.**

*24 MONOGRAPHS ON DEBT STUDIED*

**Count Volpi Stressed Adverse Trade Balance and Financial Difficulties of Nation.**

BY ROBERT D. LUSK,

United News Staff Correspondent.

Washington, November 2.—The first formal meeting between the Italian and American debt commissions has convinced Secretary of the Treasury Mellon that the representatives of Premier Mussolini's government have come to the United States with a firm determination to settle Italy's war account.

That the settlement will be based upon Italy's capacity to pay her obligations, representatives of both nations agree. Upon the determination of that capacity rests the success or failure of the conference.

A meeting of minds upon this question will be sought Wednesday morning, when the commissions will hold their joint session. Meantime, the members of the two groups will study documents which have been prepared by both countries dealing with Italy's financial strength.

The commissions were closeted at the treasury department for nearly an hour and a half Monday afternoon. Following the formal exchange of greetings, the commissions discussed various reports on the condition of Italy's economic structure and her ability to transfer the $2,138,000,000 which the United States is carrying on its books against Italy.

The commissions were concerned particularly with 24 monographs compiled by Italian statisticians and economists. The American commission already has reviewed some of these reports. Tuesday it will review the others and will meet to discuss them at 10 o'clock Wednesday morning. The joint session is scheduled for 11 o'clock.

It was with the findings of these monographs that Count Volpi, Ital-

Continued on page 7, column 5.

## APARTMENT HOUSE GUTTED BY BLAZE

**Calphurnia Badly Damaged for Second Time Within Six Months—Occupants Lose Property.**

For the second time during the past six months the Calphurnia apartments at 133 North Moreland avenue, was badly damaged by fire Monday night. Although the origin of the fire was not determined, it is believed that it was caused by defective wiring.

The apartment building is the property of the Flanders estate and recently had been completely renovated following the former fire.

A majority of tenants in the building had retired for the night and were awakened by the roar of flames which are said to have originated near the roof. Grasping their clothing, they dashed from the flaming building. Only a small amount of furniture and clothing was saved. No estimate of the fire damage was available Monday night.

Among the persons who occupy apartments in the building are: Mrs. Henry E. Whelchel, Miss Mary Tarmenter and Miss Bernice Rivers; J. F. Aldrid, Mrs. Alma F. Martin, Mrs. Hazel Gillespie and Mrs. H. F. Gillespie, E. P. Harris, Miss Martha Steele, C. H. Wadsworth, S. E. Dellinger, Mrs. R. E. Butler, L. W. Perkins, Mrs. F. M. Kennedy, J. C. Sibley, Jr., Mrs. W. J. Brown, J. A. Radford and J. C. Hope.

*COLONEL COOLIDGE PROBABLY TO VISIT SON THIS WINTER*

Plymouth, Vt., November 2.—(AP)—Colonel Coolidge, father of the president, probably will go to Washington for a winter's visit at the white house, but has not yet definitely decided, he said today. He described his health as "about as usual."

**Council Accepts Municipal Opera Directors' Plans for Large Open Air Theater for City.**

*CITY WILL REPAY COST OF $90,000*

**Cost Will Be Divided Into Three Annual Payments Under Action by City Council.**

Council Monday afternoon accepted the proposition of the Atlanta Municipal Opera association to build an outdoor theater in Piedmont park to cost approximately $90,000. Under terms of the resolution adopted by a vote of 13 to 8, the city will repay the opera association the $90,000 in three annual payments.

Councilman A. J. Orme, Councilman Horace Russell and Alderman Claude Buchanan led the fight for acceptance of the proposition.

Alderman J. Allen Couch opposed the measure, contending it was illegal. Alderman W. B. Hartsfield ruled that the measure was legal and council voted in favor of it.

Councilman Orme said the light opera season is one of the greatest assets Atlanta possessed and praised efforts of the opera association officers in bringing the light opera here.

**Plan Is Outlined.**

In a letter sent to the mayor and council the officers of the association outlined a plan which contemplates erection of an out-door amphitheater in Piedmont park near the present stables which will seat 3,000 people. Later the seating capacity is to be increased to 5,000 people. The theater is to be located in a site which is a natural amphitheater and which can be adapted for the purposes of the association with a minimum of effort and expense.

It is the purpose of the association to give Atlanta a series of 10 light operas next season which will include such favorites as "Robin Hood," "The Red Mill," "The Chocolate Soldier," "The Pink Lady," "The Fortune Teller," and Gilbert and Sullivan.

**Follows St. Louis Plan.**

The new amphitheater will be constructed on the plan of the out-door theater used by the Municipal Opera company of St. Louis. By using the out-door theater in the summer the association hopes to attract crowds large enough to justify the imposition of as small an admission charge as possible.

Plans for the new theater have been drawn by Hentz, Reid and Adler, architects. The association agreed to finance the construction project and to advance the money needed to pay initial costs. Under the finance plan the city is to repay the $90,000 in three annual payments, the first to be paid in November 1926, the second in November, 1927 and the third in November, 1928.

## STILLMAN AGREES TO DIVORCE WIFE

**Mrs. Stillman Denies, However, That She Will Marry Young Fowler McCormick.**

New York, November 2.—(AP)—The New York World will say tomorrow, in a copyrighted interview obtained from Mrs. Anne U. Stillman at Grand Anse, Quebec, that Mrs. Stillman had confirmed reports that her banker-husband, James A. Stillman, has agreed to give her a divorce.

She also is quoted as announcing that after her divorce she will not marry Fowler McCormick, son of Harold McCormick, of Chicago. Young Mr. McCormick, who is staying at Camp Stillman as Mrs. Stillman's guest, also is quoted as denying reports of a possible marriage with Mrs. Stillman.

"I am too old and he is too young," Mrs. Stillman told her interviewers.

Mrs. Stillman said the banker agreed to a divorce last summer. Everything is agreed upon, she said, except the terms of the financial settlement. She has been receiving an annual allowance of $90,000.

Once before, Mrs. Stillman admitted, her husband had agreed to her divorcing him and then balked, starting his "unpleasant divorce suit."

Mrs. Stillman admitted that there might be a hitch over money matters, for "there are always hitches over money." But, she added, "I wouldn't move one inch unless I got what I thought belonged to me."

She said that Baby Guy, whose paternity the banker denied in his divorce trial, was taken care of, no matter what the outcome of her action, because all reference to legitimacy of the child was ordered stricken from the judgment in the action against Mrs. Stillman.

## 8 SCHOOL TOTS, WHILE SINGING, DIE IN CRASH

**Bus Carrying Children to Nahunta School Struck By Coast Line Train. Eight Killed, 22 Hurt.**

*DEAD AND INJURED SENT TO WAYCROSS*

**Close-Curtained Bus Obstructed View of Track, Given as Cause of Tragic Train-Bus Crash.**

Waycross, Ga., November 2.—(AP)—With a joyous song on their lips, and unconscious of imminent danger, eight school children were killed and 22 injured at Nahunta, near here, this morning at 8 o'clock, when the bus on which they were riding was struck at Bennetts crossing there by train No. 81 of the Atlantic Coast Line railroad.

The accident happened when the truck, loaded with 30 pupils, all singing at the time and bound for the Nahunta school a few yards away, was driven upon the track in the path of the crack Coast Line Florida train, the "Everglades Limited." According to witnesses, a freight train had been "cut in two" and obstructed the view of the track.

**Freight Cars Moved.**

The impact of the train against the truck was so great that a string of about 15 freight cars on a parallel track were struck and moved several feet down the track. The children were scattered a distance of 600 feet before the passenger train came to a standstill and some of the bodies removed from under it. One tot was removed from the tender. The screams of the children could be heard above the noise of the train as it sped on to the station, witnesses state.

It is said that practically every family in Nahunta is represented in the tragic affair.

An emergency train was made up and the dead and injured were rushed to the Coast Line's hospital here. Two children were killed instantly, three died on the train coming here, two died at noon at the hospital and another died tonight, bringing the total killed to eight.

Hospital authorities tonight reported that no more deaths are expected, although some of the victims are seriously injured.

The dead are:

Thelma Wilson, 12; Anna Belle Wilson, 16; May Thornton, 12; Doris Herrin, 14; Audrey May Johns, 12; Durwood Dowling, 7; Riley Hickox, 7, and Herschel Lewis, 11.

The injured:

Lula May Henderson, 9; Herbert Robinson, 11; J. P. Robinson, 7; Wylena Dowling, 6; Jeannette Dowling, 9; Frank Lewis, 11; Gertie Lewis, 18; Birdie Lewis, 16; Lynella Thornton, 16; Edna Lyons, 8; Pearl Strickland, 17; Doyle Dowling, 7; Creola Dowling, 8; Cecil Dowling, 8; Archie Lyons, 13; Mamie Roberts, 11; Burras Todd, 13; Alice Lucille Harris, 6; Katie May Wilson, 12; Willie May Harris, 8; Lula May Henderson; L. Roy Strickland (driver), 19.

Elroy Strickland, who was driving the bus, suffered a fractured leg. He stated to railroad officials here that he was driving in a misty rain and had all side curtains of the bus closed. As

Continued on Page 3, Column 5.

*$8,000 EACH MONTH PAID AS PROTECTION BY CHICAGO GANG*

Chicago, November 2.—(AP)—Charges that Mike Genna paid $8,000 a month "protection money" to Chicago police were made today by Patrick H. O'Donnell, attorney for two members of the Genna gang, who are on trial for the murder of two policemen last June.

The lawyer said he was attempting to show that Mike Genna, slain at the time the officers met death, had "the most cordial business and personal relations" with police, and that therefore Genna and his henchmen would not have attempted to kill any of them.

## Board Deadlocked On Proper Method To Operate Shoals

## COURT PROMISES TO BE REASONABLE IN MITCHELL CASE

**Flying Colonel To Be Given Much Latitude in Making Defense Before Court-Martial.**

*COURT SEEKING MIDDLE COURSE*

**Strive To Prevent Great Expose But Hesitate To Make Martyr of Militant Pilot.**

BY RAYMOND CLAPPER.

Washington, November 2.—Military officials prosecuting Colonel William Mitchell in court-martial here have agreed to be "reasonable" in allowing the flier to make his defense.

He has asked to have 73 witnesses, including several cabinet officers, and several bales of documents and official correspondence laid before the court. Prosecuting officers said they would be "reasonable" in allowing everything they deem pertinent to come before the court. The court appears disposed to take the prosecution's judgment. It now remains to be seen how near the prosecution's idea of what is reasonable agrees with Mitchell's.

General belief is that many witnesses Mitchell desires to call will be allowed to make depositions but that some restriction will be placed on the airing of official correspondence. The trial officers are trying to steer a middle course and avoid allowing Mitchell to make another Sims expose out of his trial and on the other hand, not make a martyr of him by cutting him off without adequate opportunity to defend himself.

The court is all the more cautious because it is certain that the whole aircraft controversy is going to be investigated by congress this winter.

Another day of legal bickering Monday wound up suddenly with the

Continued on Page 7, Column 3.

## PIPES EXPLODE; CAPITOL FLOODED

**Steam From Ancient Boiler Forces Streams of Water Into Number of State Offices.**

Several offices in the state capitol were flooded with sewage water and steam Monday afternoon when piping in the boiler which supplies steam heat for the building, blew out. As a result, there will be no steam heat for the building until the present boiler is repaired or a new heating system installed, according to engineers in charge.

The present heating system was installed about 40 years ago and, according to the engineers, it is no surprise that it should collapse now. In fact, according to their reports on its condition, it is remarkable that it has continued to give service this long.

Work of repairing the boiler was begun Monday, so that it can be used for the time being, but its piping is so worn that it can only be a short time until it fails again, it is stated.

Offices which were chief sufferers Monday were those of the securities commission and the public service commission. Owing to the break in the boiler piping, steam was forced into the sewer pipes, with the result that the sewage, steam and water were forced up through the washbowl pipes of the offices in a spouting cascade which flooded each room and rapidly soaked every exposed file, record book and article of furniture.

**Majority Favor Production of Fertilizer in Peace-Time and Sale of Surplus Power.**

*MINORITY AGAINST FERTILIZER PLAN*

**Coolidge Has Given No Indication of Recommendation He Will Make to Next Congress.**

Washington, November 2.—(AP)—The Muscle Shoals commission, appointed by President Coolidge to aid him in solving the problem of disposition of the government's gigantic power property in Alabama, dissolved today in a deadlock.

Chairman McKenzie called at the white house today and informed the president that the commission could not agree on a single report, and that a majority and perhaps two minority reports would be filed. He explained that the majority, including himself, former Senator Dial, democrat, South Carolina, and Russell F. Bower, of the American Farm Bureau Federation, favored operation of the property for the production of fertilizer in time of peace; ammunition in time of war, and the sale of surplus power, preferably by a private lessee, but if a satisfactory lease could not be obtained, they favored government operation, even if the production of fertilizer had to be subsidized by the profits from the sale of power.

**Oppose Government Operation.**

The other members of the commission, Harry A. Curtis, a chemical engineer of Yale university, and William McClellan, an electrical engineer of New York, were reported as opposed to subsidizing fertilizer manufacture under any condition, and Mr. Curtis was said to be opposed to the government operating Muscle Shoals except in time of war. Mr. McClellan is understood to hold more liberal views on government operation than Mr. Curtis, and their difference on this point may produce two minority reports.

Immediately after his conference with the president, Chairman McKenzie left for his home in Illinois and does not expect to return to Washington, except to close up the routine affairs of the commission, which expires on November 15.

Formal presentation of the final reports of the commission will not be made to the president until Mr. Curtis and Mr. McClellan have prepared their reports. President Coolidge is expected to submit recommendations to congress for disposition of Muscle Shoals, but no indication has been given as to which set of recommendations will influence him in his decision.

**Favors Private Operation.**

At the last session of congress, the president made it plain that he opposed government operation, if a satisfactory private operator could be obtained. Members of the commission still believe that a private bid will be submitted to congress that will meet governmental requirements.

Already a new bidder has appeared in the person of Frederick T. Hepburn, a hydraulic engineer of Pennsylvania, who agrees to produce fertilizer at Muscle Shoals, "with or without profit," and to lease and operate the entire property. Other known willing bidders are the Alabama Power company, the Union Carbide company and the American Cyanamid company. Although the last three failed to submit a definite bid, they have stated in letters to the commission that they were prepared to make proposals when the terms were more definitely settled.

Since the power units at Muscle Shoals have been completed and now are generating current and the ni-

Continued on Page 3, Column 5.

## Two Sons-in-Law Too Many

*RICH MANUFACTURER REVEALS FAMILY SKELETONS.*

## To Support, Divorce Defense

New York, November 2.—(AP)—Declaring, in an affidavit replying to his wife's suit for absolute divorce, that his wife was extravagant, and that he had two many sons-in-law to support, Herbert Newkamp, a retired chemical manufacturer, today stated that he was willing to have his wife divorce him, if she could establish a reasonable inference of misconduct.

The couple have four chindren. Mrs. Newkamp alleges her husband's fortune amounts to between $400,000 and $500,000. Newkamp, replying, stated that his wife had brought about the marriage of her daughter, Gwendolyne, to an Italian marquis through representations that her husband was very wealthy and would take care of him for life. These representations were made, Newkamp alleged, to secure the Italian title. Since the wedding, the marquis has not made enough money to support himself and his wife, Newkamp stated.

Another daughter, married and living in Denver, Colo., is in the same position, Newkamp alleged, so that he now has two sons-in-law to support, in addition to his wife and two other children.

Supreme Court Justice Proskauer awarded Mrs. Newkamp $300 a month temporary alimony and $650 counsel fees, pending trial of the divorce action.

### The Weather

PARTLY CLOUDY

Washington—Forecast:

Georgia: Partly cloudy Tuesday and Wednesday; moderate north winds.

**Local Weather Report.**

| | |
|---|---|
| Highest temperature | 55 |
| Lowest temperature | 41 |
| Mean temperature | 48 |
| Normal temperature | 57 |
| Rainfall in past 24 hours, ins. | .87 |
| Excess since 1st of month, ins. | 2.11 |
| Total rainfall since Jan. 1, ins. | 30.37 |

| | 7 a.m. | N'n. | 7 p.m |
|---|---|---|---|
| Dry temperature | 46 | 52 | 53 |
| Wet bulb | 45 | 51 | 52 |
| Relative humidity | 99 | 98 | 98 |

**Reports of Weather Bureau Stations.**

| STATIONS AND STATE OF WEATHER | Temperature 7 p.m. | Temperature High | Rain 12 hrs inches |
|---|---|---|---|
| ATLANTA, cloudy | 53 | 55 | .00 |
| Birmingham, cloudy | 54 | 58 | .00 |
| Boston, clear | 46 | 50 | .00 |
| Buffalo, clear | 38 | 46 | .00 |
| Charleston, cloudy | 56 | 58 | .06 |
| Chicago, clear | 46 | 50 | .00 |
| Denver, clear | 52 | 56 | .00 |
| Des Moines, clear | 44 | 54 | .00 |
| Galveston, cloudy | 62 | 62 | .00 |
| Hatteras, cloudy | 66 | 66 | .48 |
| Havre, cloudy | 38 | 40 | .00 |
| Jacksonville, cloudy | 58 | 64 | .00 |
| Kansas City, clear | 50 | 56 | .00 |
| Memphis, clear | 50 | 54 | .00 |
| Miami, rain | 76 | 82 | .02 |
| Mobile, clear | 62 | 70 | .00 |
| New Orleans, cloudy | 64 | 66 | .00 |
| Montgomery, cloudy | 58 | 60 | .00 |
| New York, rain | 46 | 48 | .00 |
| North Platte, clear | 54 | 58 | .00 |
| Oklahoma, clear | 50 | 54 | .00 |
| Phoenix, clear | 68 | 74 | .00 |
| Pittsburgh, clear | 42 | 52 | .00 |
| Raleigh, cloudy | 48 | 50 | .18 |
| San Francisco, clear | 56 | 60 | .01 |
| St. Louis, clear | 52 | 54 | .00 |
| Salt Lake City, cloudy | 46 | 52 | .14 |
| Savannah, cloudy | 54 | 56 | .00 |
| Toledo, clear | 48 | 54 | .00 |
| Vicksburg, rain | 58 | 58 | .00 |
| Washington, rain | 44 | 46 | .30 |

C. F. von HERRMANN,
Meteorologist, Weather Bureau.

## WOMAN APPOINTED SHERIFF IN PLACE OF SLAIN HUSBAND

Little Rock, Ark., November 2.—(AP) Mrs. Lulie Barber, widow of Sheriff E. F. Barber, who was killed in a gun battle at Texarkana Friday night, was appointed sheriff of Miller county today by Governor Terral. The appointment was made on the petition of hundreds of Miller county citizens and is said to be temporary, pending a special election to choose a successor.

Mrs. Barber is the second woman sheriff in Arkansas, Governor McRae having appointed Mrs. Willie C. Murphy to serve for a short time as sheriff of Desha county during his administration.

BROYLES'
TUESDAY SPECIALS
Guest Doz. Ivory Soap, 49c
RINSO, Pkg. ............ 6c | WATER-GROUND MEAL, 5 lbs. 19c
WATCH THIS SPACE DAILY FOR OUR ADS

## PROBES BALKAN WAR FOR LEAGUE

As head of a commission appointed by League of Nations, Sir Horace Rumbold, British ambassador to Madrid, is conducting a formal inquiry into controversy which threatened to plunge Greece and Bulgaria into war. The league will base its decision in the matter upon his report.

## LITTLE INSTALLED AS U. OF M. CHIEF

Ann Arbor, Mich., November 2.—(AP)—Dr. Clarence Cook Little, formerly head of the University of Maine, was installed as sixth president of the University of Michigan today. Representatives of nearly 100 universities, colleges and normal schools all over the country, including the presidents of 23 major educational institutions, attended.

The university, Dr. Little said in his inaugural address, is no place for study of social problems, because "the environment of carefree, financially vagrant, imitative youth, which characterizes our under-graduate groups, does not fairly present problems of automobiling, liquor or sex as they will have to be met in later life."

"We cannot train a mind in the development of its highest scholastic powers," he said, "in the atmosphere of a veritable Gettysburg of social activities where, after a prolonged artillery preparation of jazz and fast traveling joy rides, a Picket's charge of 'dates' and petty but absorbing gossip is in progress.

"Over emphasis of, and intemperance in automobiles, use of liquor and petting among students of our universities must be stopped because it is not the time or place to investigate or decide these matters."

Dr. Little asserted his unqualified support for intercollegiate athletics and said he knew of no substitute to occupy the physical and mental powers of thousands of students interested in such sports.

"In the day of the highly explosive mixture of youth, gasoline and liquor, borne swiftly on balloon tires to remote retreats; in an era of college comic publications and terpsichorean efforts skating on the thinnest possible ice of decency," he said, "it would take Hercules himself to guarantee a fair substitute, and I believe he cheerfully would admit that the Augean stables were, in comparison, an early season practice game."

## Edgar Watkins Praises Purpose Of Traffic Club

Declaring that with the present procedure, courts and commissions are inadequate and wasteful agencies in adjusting controversies between shippers and carriers Edgar Watkins, prominent Atlanta attorney, paid tribute to the accomplishments of the Atlanta Traffic club at a meeting Monday night at the Ansley hotel.

"You gentlemen, representing as you do both carriers and shippers, by your friendly cooperation in this club, and others in like cooperation throughout the United States, have contributed largely to the correct understanding from which has resulted peace and good will," he asserted.

"You adjust more controversies than the interstate commerce commission. Each of you, however, has learned that discussion, openmindedness and cooperation are best for all, but further steps might be advantageously taken.

"If all carriers in a particular rate territory would employ an ambassador to sit with shipper and carrier—traffic representatives, more adjustments could be reached," he declared.

Mr. Watkins also reviewed the history of the conduct of railroads and of the public in seeking to regulate them up until the year 1914.

Vice President L. E. Chalenor presided in the absence of President J. A. Streyer.

A musical program consisting of selections by Miss Nora Allen and Clifford Durham were also features of the meeting.

## COUNCIL PASSES BILL OVER VETO TO PAY T. D. SHAW

By a vote of 14 to 3 council Monday afternoon voted to override the veto of Mayor Walter A. Sims of a measure providing for the relief of Lieutenant T. D. Shaw, of the police department. Lieutenant Shaw asked for 31 days' salary during which time he was ill. Mayor Sims vetoed the measure, but council passed it over his veto.

It is easy to be the proud possessor of a Grand

Eventually you will own a Baby Grand for your modern home. Decide now to beautify that home with an instrument of integrity as well as artistic appearance.

Consider the facts that have made the Brambach Company the largest exclusive manufacturers of Baby Grands in the world.

There is a tradition of 102 years in making fine pianos behind the name Brambach. Write or call for the booklet which outlines the eight points or notes that have made Brambach the choice of the nation's fine homes.

Finally consider the low price of the Brambach Baby Grand; made possible only by large production of a quality instrument at lowest possible cost—the Brambach policy.

$660

Remarkably low price for a Grand in the Brambach class

Also an attractive payment plan

Phillips & Crew Piano Co.
181 Peachtree St. Atlanta, Ga.

Send me "The Brambach Octave of Merit" and the free floor pattern which shows how little floor space the Brambach Baby Grand requires.

Name ..............................

Address ..............................

Good Bread Gives More Mental Energy

It keeps your mind keen and active all day long

Eat lots of good rich bread every meal and you will gain more mental energy. Your brain will be clear and active all day long. That sluggish, sleepy feeling will go. You will end the day feeling fresh and fine—full of vim. Merita Bread is a scientific blend of food elements that create an abundance of mental energy. It is easy to digest, pure, rich and deliciously flavored. Always ask your grocer for Merita Bread—the extra rich kind. Two sizes—10c and 15c.

MADE BY THE AMERICAN BAKERIES COMPANY

"Merita"

EXTRA RICH BREAD

Merita Bread — Merita Bread

Fresh daily from your Grocer

## A.M.E. CONFERENCE IN TENNESSEE ENDS BUSINESS

Nashville, Tenn., November 2.—(Special.)—The Tennessee annual conference of the A. M. E. church, in session here, Bishop Reverdy C. Ransom, presiding, has closed its business sessions.

President J. A. Jones, Turner Normal college, and others, addressed the conference. The very heavy snow prevented the overflow congregation which has been attending each night's session from meeting.

Dr. Julian C. Caldwell, the candidate for episcopal honors from this state in 1928, assisted the bishop in the dispatch of business of the conference. Secretary of missions, E. H. Coit, of New York, said the mission field of the A. M. E. church in Africa, the United States and the isles of the sea was compelled to have more than $50,000 in 1926 to perfect its program. Editor G. W. Allen, of the Southern Christian Recorder, said to the conference that he did not intend turning over the Southern Recorder to anyone this side of the general conference.

Ira T. Bryant and his paper, the Allenite, were spoken of in commendable terms by the head of the conference. He is among the foremost laymen of the negro race. He furnished the Sunday school literature for the denomination throughout its connection. He founded and built the Aged Ministers' home here, and works a force in the building and on the grounds of more than 100. All the ministers and delegates to the annual conference had their meals each day at the Sunday school headquarters. Speaking of the negro and the white man of the south, Bryant said: "I think the negro may go to any part of the country, or the world, he wants to, and yet my impression is that the industrious, honest Christian members of our race stand a chance of making anything of himself that he desires, in the coming years, if he has confidence in himself and in God." Said he: "I never make it a rule to discuss or bother with the race problem, whether north or south. I was born in Alabama. My father and mother lived there. And I have great faith in the law-abiding element and the Christian influence of the south."

Bishop Reverdy C. Ransom preached Sunday at 11 o'clock at Bethel, the seat of the conference. Richard D. Stinson preached at 11 o'clock at the first church, St. Paul. Dr. E. C. Coit, of New York, preached at St. John.

Evangelist Katherine Randolph was at Payne chapel, East Nashville.

A platform meeting was held Sunday afternoon at 3 o'clock, with Bishop Ransom, Richard D. Stinson, Rev. E. H. Coit, Rev. E. D. Wittenberg, Rev. W. A. Smith, Rev. R. W. Mance, Dr. J. C. Caldwell and Ira T. Bryant as the speakers of the occasion.

Bishop Reverdy C. Ransom read the assignments of the Tennessee conference Sunday night.

## Three Arrested In Fight Caused By Jealous Wife

Efforts of Acting Assistant Police Chief C. P. Connally and Call Officers G. E. Williams and John Crankshaw proved futile Monday night in bringing about settlement of differences between Mr. and Mrs. L. E. Wilson of 17 Cherokee avenue, and Mrs. Lena Morgan, 23, of 283 East Hunter street, following a free-for-all fight on the porch of the Wilson home. As a result cases of disorderly conduct were docketed against the trio at police headquarters where they were carried.

The fight is alleged to have begun when Mrs. Morgan came to the Wilson home at the request of Mrs. Wilson, who charged that she "had been going with Wilson," and that on one occasion they had been seen riding together on a street car on which Wilson was a motorman. Mrs. Wilson stated that she had pleaded with her husband to quit going with Mrs. Morgan and that all of her people also had tried to break off the acquaintance with Mrs. Morgan.

Mrs. Morgan emphatically denied going with Wilson and stated that Mrs. Wilson was "of a super-jealous nature". "I have nothing to repent of," Mrs. Morgan told the officers.

The trio were released on a copy of charges.

BEWARE THE COUGH OR COLD THAT HANGS ON

Persistent coughs and colds lead to serious trouble. You can stop them now with Creomulsion, an emulsified creosote that is pleasant to take. Creomulsion is a new medical discovery with two-fold action; it soothes and heals the inflamed membranes and inhibits germ growth.

Of all known drugs, creosote is recognized by high medical authorities as one of the greatest healing agencies for persistent coughs and colds and other forms of throat troubles. Creomulsion contains, in addition to creosote, other healing elements which soothe and heal the infected membranes and stop the irritation and inflammation, while the creosote goes on to the stomach, is absorbed into the blood, attacks the seat of the trouble and checks the growth of the germs.

Creomulsion is guaranteed satisfactory in the treatment of persistent coughs and colds, bronchial asthma, bronchitis and other forms of respiratory diseases, and is excellent for building up the system after colds or flu. Money refunded if any cough or cold is not relieved after taking according to directions. Ask your druggist. Creomulsion Company, Atlanta, Ga.—(adv.)

## ROME PASTORS PREPARE TO ATTEND CONFERENCE

Constitution Bureau.

Rome, Ga., November 2.—(Special.)—Rome Methodists are preparing to attend the North Georgia conference in Griffin this year, beginning on November 18, with Bishop U. V. W. Darlington, Huntington, W. Va., presiding.

All district churches have named their delegates. Final reports for the year's work for the churches of the Rome district are in readiness for presentation at the conference.

Rev. A. B. Elizer, of the North Rome church, is the only pastor who has served four years with his church, all the others having been here for shorter periods. The other pastors from Rome who will attend the conference are: J. P. Erwin, presiding elder; Dr. R. A. Edmonson, First church; W. W. Watkins, Trinity; Rev. R. J. Broyles, South Broad; Rev. A. E. Silvey, Second Avenue; Rev. C. Freeman, circuit.

"All members, both lay and clerical, of the conference will vote on the matter of unification," said Dr. Edmonson in commenting on the coming conference. "Both sides are claiming a majority of the vote. The laymen will vote against the plan of unification, while the ministers will be divided."

Dr. Edmonson said the Rome churches were expected to make especially fine reports this year, if not the best they have made in a number of years.

### Tourist Camp Popular.

Rome, Ga., November 2.—(Special.) During the past week 90 automobiles were registered at the tourist camp of Shanklin-Attaway post, American Legion, at Memorial park. This brings the total for the month, except fair week, when no record of tourists was kept, up to 202 cars.

"Very few people are going back north from Florida, however," Adjutant Carr said, "but there is a smaller number going into the state than was going down in the summer months."

## 2 BIDS RECEIVED FOR PAN-AMERICAN LINE STEAMSHIPS

Washington, November 2.—(AP)—Bids of $4,104,000 and $4,100,000 respectively for the four shipping board vessels of the Pan-American line were laid before the board today by the Munson lines, which now operate the ships, and Moore & McCormick, Inc., New York.

The $1,104,000 bid was presented by Frank C. Munson verbally after his first bid was found to be lower than that of Moore & McCormick.

After hearing arguments as to the admissibility of the verbal bid the board decided to discuss the question in executive session. Both bidders deposited certified checks to cover their bids.

## 21,000 PERSONS SEEKING OFFICES IN ONE COUNTY

Pittsburgh, November 2.—(AP)—Tomorrow's election finds 21,000 candidates for city, county, borough and township offices in Allegheny county. The bureau of elections states this means that one in every 15 persons registered in the district is running for office. The unusual number of independent candidates in the 129 municipal districts is given as the reason for the unusually big field.

## OLD NEGRO WOMAN CUT AND BRUISED BY POLICE PATROL

Struck down by a police emergency car at Highland and Washita avenues Monday morning, Lizzie Dukes, 60-year-old negro woman, who lives on Hill street, near McDonough road, narrowly escaped death.

She was taken in the police auto to Grady hospital. Surgeons stated that except for a number of lacerations and bruises, she was practically unhurt.

The police car contained Call Officers Hughes and Bishop and was answering a burglary call at the time of the accident.

"The woman came out suddenly in front of the machine and we could not avoid striking her," the officers reported to Captain Grover C. Fain, of the morning watch.

MY FAVORITE RECIPE FOR TIDEWATER Genuine HERRING ROE

"A Favorite Breakfast Dish"

Place thin slices of bacon in frying pan and cook slowly until done. Remove bacon from pan, and turn a small can of TIDEWATER Herring Roe into the drippings. Break the roe thoroughly with a fork, and cook about five minutes. Beat three eggs until light. Stir constantly and cook until eggs are done. Season with salt and pepper. Serve on platter garnished with the bacon. DELICIOUS!

Taylor & Sledd, Inc.
RICHMOND, VA.

Send for "FAVORITE RECIPES" for Tidewater Herring Roe

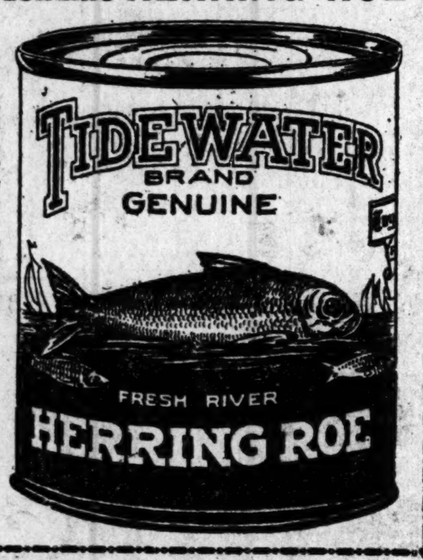


STOP THAT LEAK IN YOUR ROOF WITH Asbestos Fibre Roof Paint

"Will Stop Leaks in Any Roof"

Price—$1.15 Per Gallon

See Demonstration in Our Windows

F. J. Cooledge & Sons

434 Marietta — 12 North Forsyth
15 E. Mitchell — 224 Lee at Gordon
167 N. Moreland at Euclid — 807 Peachtree at Tenth
Masonic Bldg., Decatur, Ga.

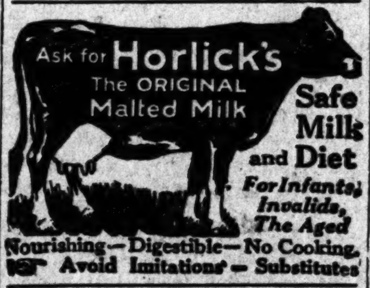


Use it on Roast Pork
LEA & PERRINS' SAUCE

Comet Rice cooks Light white and flaky!

In 2 Days---Reservations Close!

6-Day Tour of Florida's Gorgeous Lake Region Starts Thursday, November 5

Mail Coupon for "Last-Minute" Information

ROUND TRIP TO

WINTER HAVEN, FLORIDA

"The City of a Hundred Lakes"

Only $49.75

Complete Transportation, Pullman, Hotel and Entertainment Expense Included

Come as our guest! Without extra expense or obligation!

Enjoy 6 days of solid recreation and sight-seeing—among Winter Haven's hundred lakes, in the picturesque ridge section 250 feet above the sea.

Don't miss the greatest opportunity you've ever had to motor through this beautiful part of Florida—see the center of the gigantic orange industry—go swimming, boating, fishing, golfing—and stay at the finest hotels, at no expense.

This is a personally conducted tour, by the Haven Villa Corporation—an organization of the leading business men of Winter Haven, planned to acquaint the public with the delightful resort and business features of the community.

Remember—this unique tour is only two days off! You simply can't afford to miss it! Up to and including Nov. 4, your reservation will be accepted and you may secure space on the special Pullman train.

Send the coupon to any office listed below for more detailed information

HAVEN VILLA CORPORATION
ATLANTA
Ground Floor — Telephone WAlnut 0661 — 124 Hurt Bldg.
or Branch Offices in
Macon, Birmingham, Montgomery, Selma, Anniston

Haven Villa Corporation,
Hurt Building, Atlanta, Ga.
Please send me without obligation your Winter Haven Book of Facts and Views, also complete information regarding the Pullman De Luxe Excursion, Side Trips, Entertainment Program, Boat Cruises, etc.

Name ..............................

Address ..............................

# Naval Hydrographic Office To Investigate Existence Of Uncharted Coastal Shoals

## Action Follows Report by Steamer That Unknown Bar Was Encountered Off Hatteras.

Washington, November 2.—(AP)—The possible existence of shoal water in the general region of Cape Hatteras where charts show nothing but deep water will be investigated by the survey ship Nakomis this month by orders of the hydrographic office of the navy.

The Nakomis is to leave Philadelphia soon after the middle of the month for survey work in Cuban waters and on the way south will stop in the Cape Hatteras region for tests with sonic depths finders as a result of a report a few weeks ago by the American steamer West Helen that but 20 fathoms was encountered 20 miles off Frying Pan Shoals to the southeast of Cape Hatteras when the charts showed over 100 fathoms.

Naval officers said that in the past 30 years reports have been received from steamers on three or four occasions of shoal water in the Cape Hatteras region where the charts showed practically no bottom.

Captain Paul Foley, now technical aid to the secretary of the navy, told today of an extraordinary experience he had in that region in 1922 when in command of the fleet repair ship Prometheus. A British steamer, he said, that year had reported six fathoms 90 miles slightly north of east of Diamond Lightship, almost directly off the tip of Cape Hatteras where 1,200 fathoms was shown on the charts.

**One Test Made.**

By order of the fleet commander on the way north he was ordered out to the spot to make soundings. The location was in the gulf stream where it was difficult because of hazy atmospheric conditions to establish one's position with complete accuracy but through extensive tests and soundings he was unable to find any shoal as reported by the British steamer.

The second day, however, with the sea very calm and practically no wind stirring he noticed a V shape on the water ahead and thinking this might be caused by the gulf stream striking a submarine mountain headed toward it. When almost there the ship, which was a very staunch vessel, lurched heavily and he saw coming toward him a wall of water 30 feet high. The tidal wave came in three successive surges while from it, blown 50 feet into the air, he saw porpoises by thousands until the air was thick with them. It was with difficulty that the ship with its open hatches weathered the tidal wave.

**Current Encountered.**

It then continued in the same direction at 10 knots all night long. The next day his astronomical bearings confirmed radio compass readings of the entire night that the ship had drifted steadily astern, indicating that she had been heading into a current of about 12 knots. Bad weather came on and the Prometheus then went into Norfolk.

It is the opinion of Captain Foley that the most logical explanation of the experience was that there is submarine volcanic action in that region raising the ocean floor in places and that the tidal wave with porpoises blown high into the air probably was due to volcanic action. The presence of so many porpoises would indicate, he said, that water there was shoal and was a breeding ground for the porpoises.


## How Doctors Treat Colds and Flu

To break up a cold overnight or to cut short an attack of grippe, influenza, sore throat or tonsilitis, physicians and druggists are now recommending Calotabs, the purified and refined calomel compound tablet that gives you the effects of calomel and salts combined, without the unpleasant effects of either.

One or two Calotabs at bed-time with a swallow of water—that's all. No salts, no nausea nor the slightest interference with your eating, work or pleasure. Next morning your cold has vanished, your system is thoroughly purified and you are feeling fine with a hearty appetite for breakfast. Eat what you please—no danger.

Get a family package, containing full directions, only 35 cents. At any drug store.—(adv.)


## HUNTSVILLE FLOATS BONDS FOR SCHOOLS

Huntsville, Ala., November 2.—(Special.)—All formalities incident to the sale of the city of Huntsville bond issue of $150,000 for the erection or enlargement of school buildings have been completed and Caldwell and company, Nashville dealers, who bought the bonds at 98.02, will pay school authorities the sum of $147,030 Monday.

The city board of education is ready to proceed with the improvement of the school system of this city, it is declared.


The Atlanta Conservatory of Music

Announces the engagement of the celebrated pianist

LIONEL LEVINSON-SINCLAIR

as director of the piano department.

Students may enter at any time. Catalogue on request.


# ROBBERS ATTACK AND BIND FARMER

Valdosta, Ga., November 2.—(AP)—The sheriff of Lowndes county and his deputies were searching today for two masked bandits who called Ben Zeigler, aged farmer, to his window late Saturday night, attacked him with a hatchet, and left him bound to his bedstead.

After the assault the men robbed Zeigler of approximately $1,300, which he had place in a safe in the house. They then hurried away, leaving Zeigler a prisoner in his own house until he was discovered late Sunday.

Zeigler, a bachelor living alone since the death of his brother several months ago, stated that he recognized one of the men who came to the house. He described this attacker as tall. The other, he said, was a short man.

## 13 STATES BALLOT AT POLLS TODAY

(Continued from First Sport Page.)

having Frank D. Waterman, manufacturer and political novice as an opponent, probably attracts the widest attention over the country. The bitterest contest, however, is in Boston, where ten candidates, seven democrats and three republicans, are in the field. The K. K. K. figures in the Detroit mayoralty fight in which Mayor Smith is standing for reelection.

Mayors also are to be elected in Pittsburgh, Louisville, Indianapolis and scores o fother cities. Besides Indianapolis there are 100 such contests in Indiana alone.

New Jersey is to select seven state senators and the entire lower house of the state legislature; Virginia is to elect an entire general assembly, New York is to elect members of the lower house and Kentucky is to select 76 members of the statehouse and senate.

New York and Ohio are the only states to pass on constitutional amendments. The most important of those before the New York voters propose both issues of $300,000,000 to eliminate grade crossings and $100,000,000 for permanent improvements. The principal amendment proposed in Ohio is that extending from two to four years the terms of state officers.

The mayoralty contest in Boston is the only one in Massachusetts. Such contests are fairly general, however, in Michigan and Utah. There will be a municipal election in Kansas City, Mo., which is to go under its new form of government and also one in San Francisco, where the principal issue is whether the city is to purchase a street railway line at a cost of $35,00,000.

Washington is the thirteenth state in which there will be balloting. This will be confined to Grant county, where a state senatorship is to be filled.

## FELTON IS ELECTED CHAIRMAN OF BOARD

Chicago, November 2.—(AP)—Samuel M. Felton, for a number of years president of the Chicago Great Western railway and at one time one of the lieutenants of the late E. H. Harriman, railway wizard, today was elected chairman of the board of directors of the road. Colonel N. L. Howard was elected president.

BANDIT SLAIN WITH OWN PISTOL

GEORGE "DUTCH" ANDERSON.

## "DUTCH" ANDERSON SLAIN BY OFFICER

(Continued from First Sport Page.)

from the bandit's hands. He then fired at close range, the bullet severing the main artery from the heart. It was all over with Anderson.

As the tutor of Gerald Chapman, "The Prince of Bandits," rolled over on the rough alley pavement, Hammond staggered to the wall of a building. He sagged and fell in a heap, just as patrolman George Thompson came running to his aid.

"Get him!" cried Hammond, weakly. "He got me."

**Detective Lives Two Hours.**

Detective Hammond was removed to a hospital where he died two hours later.

For a time it was believed that Hammond had killed Martin J. Durkin, the Chicago gunman who is being sought for the murder of an officer there. Monday morning, however, someone pointed out that the dead man resembled George "Dutch" Anderson, posture pictures of whom are sticking to the walls of the police stations and postoffices throughout the country.

Identification was made later by comparing the finger prints of the slain man with those of Anderson. Later in the day secret service operatives, who knew Anderson, recognized the features as his.

**Burial in Potter's Field.**

Anderson will be buried with little ceremony in a potter's field near here Wednesday, while on the other side of town the people of this community are paying an elaborate tribute to the memory of Detective Hammond.

Although they bluffed and shot their way to freedom through some of the most daring detectives and police officers of the big cities, it remained for two so-called "country cops" to end the spectacular careers of Chapman and his mentor.

About a year ago policemen at Muncie, Ind., captured Chapman and started him along the road that led to a death cell in the shadow of a New England gallows. But unlike the unfortunate Hammond, who didn't even live to learn the man he had killed was the notorious "Dutch" Anderson, the Muncie policemen are still basking in the glory and other rewards of their heroic act.

**Widow To Get Reward.**

Hammond's widow and four children will be given the numerous rewards that were offered for the capture of "Dutch," federal authorities having waived any claims they might make as assistants in tracing him here.

The wiry little Irishman, Gerald Chapman, and the older Anderson together plotted the famous New York mail robbery and together they went to Atlanta federal penitentiary.

It was only about a year, however, before both bandits had escaped. Chapman was caught and brought back, only to be freed again by the outside assistance of his friend Anderson.

The next thing that was heard of either of them was Chapman's capture at Muncie, Ind., where he had been in hiding at the rural home of Mr. and Mrs. Ben Hance. But the Hances, threatened by authorities who planned to press a liquor prosecution against them, gave Chapman up to the police.

**Hances Are Slain.**

Although they probably had no better alternative, the giving up of Gerald Chapman proved the undoing of the Hances. Chapman was convicted of the murder of a New Britain, Conn., policeman and sentenced to hang. A few months later, in August of this year, the wrong that had been done him by the Hances was avenged by Anderson, who came out of hiding long enough to kill them both as they drove along a deserted highway near their home.

Before dying, Hance identified his slayers as Anderson and "One Arm" Wolfe a Muncie police character, who is held in Indiana as Anderson's accomplice.

The Hance killings renewed and intensified the search for Anderson. During the last two months, police in all parts of the country have had reports that Anderson was hiding in their territory. He was suspected of numerous holdups and slayings, which seemed to have been executed in his own inimitable style. Often they happened many miles apart and within a few hours of each other, but Anderson was always a suspect.

### Reassured.

(From the Argonaut.)

A Brooklyn, N. Y. man recently advertised the loss of a purse. Two days later there came the following kindly response in the columns of the same newspaper: "Party that lost purse containing $900 need worry no longer; it has been found."


## A Raw, Sore Throat

**Eases Quickly When You Apply a Little Musterole**

Musterole won't blister like the old-fashioned mustard plaster. Spread it on with your fingers. It penetrates to the sore spot with a gentle tingle, loosens the congestion and draws out the soreness and pain.

Musterole is a clean, white ointment made with oil of mustard. Brings quick relief from sore throat, bronchitis, tonsilitis, croup, stiff neck, asthma, neuralgia, headache, congestion, pleurisy, rheumatism, lumbago, pains and aches of the back or joints, sprains, sore muscles, bruises, chilblains, frosted feet, colds on the chest. Keep it handy for instant use,

**To Mothers: Musterole is also made in milder form for babies and small children. Ask for Children's Musterole.**

Jars & Tubes

MUSTEROLE WILL NOT BLISTER

Better than a mustard plaster



ATLANTA CONSTITUTION'S MOTION PICTURE CONTEST

100 Vote Coupon 100

VOTES Properly Filled Out This Coupon Entitles VOTES

Miss ..............................

To 100 Votes in the Leading Lady Contest.

Signed..............................


## ATLANTA IDEAL FOR MOVIE FILM

Continued From First Page.

in featured parts of the film will be employed. Many thrills are promised Atlantas when actual filming of the picture is started.

Many of the stunts the comedian, Brolund, will undertake will call for street scenes and most of these will be selected in downtown Atlanta.

The entire two reels will be filmed in Atlanta and will be shown at the Howard theater when completed.

## CROSSING ACCIDENT IS FATAL TO TOTS

Continued From First Page.

he approached the railroad track, he said, he asked one of the boy on the bus to look toward the north and see if there was a train approaching. Strickland said he looked toward the south. Just as the bus reached the center of the crossing, the train crashed into it.

No official account of the crash has been issued by the railroad company and no comprehensive statement has been made by Strickland, the bus driver, or by the engineer of the Everglades limited, which was rushing on its way to Florida when the accident occurred.

Everett Knox, principal of the school to which the children were bound, closed the building after the collision and accompanied the victims to this city. engine.

Parents of the children did not learn of the disaster in some instances until two hours following the crash. Many of these rushed frantically to Waycross.

No one riding on the bus escaped injury.

Nahunta is a town of several hundred population, located in Brantley county, and is about midway between Brunswick and Waycross.

## SOCIALISTS REFUSE VOTE OF CONFIDENCE

(Continued from First Sport Page.)

it acceptable to the socialists who are clamoring for a capital levy.

**Plan to Fund U. S. Debt.**

It would appear the ministry realizes that the most effective remedy for the present financial crisis would be to come to terms with the United States on the matter of war debts. M. Plainleve and his colleagues hope in this way to halt the downward trend of the franc, and they feel that a loan would put France's financial house in order.

The great authority and prestige M. Briand enjoys in the new cabinet is seen in the decision to reopen the negotiations with the United States.

Only a few days ago, Premier Painleve was reconciled to "letting the American debt situation drift."

**Other Principal Terms.**

Other principal paragraphs contained in the declaration relate to inter-allied debts, Syria, Morocco and electoral reform in Alsace and Lorraine.

It is evident that the cabinet is prepared to make a number of promises to gain socialist support. Reduction of the period of universal military service to 12 months and withdrawal of garrison troops from Morocco as soon as possible are two concessions which will be made to the 108 socialists who possess the balance of power, although they do not participate in the government.

## BOARD DEADLOCKED ON SHOALS OPERATION

Continued From First Page.

trate plants are standing ready for operation, congressional leaders will bend their efforts vigorously toward having the basis settled at the next session of congress.

Chairman Norris, of the senate agriculture committee, who had led the fight for government operation during the last two sessions, has declared his intentions of renewing his stand on the issue. Senator Underwood, democrat, Alabama, who opposed Senator Norris at the last session by championing his own bill favoring, first, private operation, but as a last resort government operation, has not declared his stand. Since the commission's majority report includes virutally all of the provisions of the Underwood bill, the former democratic leader is expected to renew his fight along these lines.

## MONROE FARMER HAS PEN OF FINE HOGS

Forsyth, Ga., November 2—(Special.) G. A. Pennington, well-known Monroe county citizen, who lives about 2 miles from Forsyth, has a pen of hogs that is a show within itself. The pen consists of six hogs which will weigh about 2,100 pounds, worth practically $400.

Not only is Mr. Pennington a raiser of fine hogs, but he is a believer in all the good things to eat being raised at home. He raises his hogs, chickens, grows his wheat, potatoes, syrup, meal and has fine milk, butter, eggs, etc.

Not only is he a good producer, but is a highly-respected citizen, being appointed a few days ago on the county board of commissioners, following his indorsement by the grand jury, though not a candidate, while several others were seeking the place.

## FUNERAL AT SPARTA FOR FRANK H. TURNER

Sparta, Ga., November 2.—(Special.)—Frank H. Turner, 58, prominent merchant of this city, died last night at his home after an illness of several months. He was one of the few surviving members of the Turner family, one of the oldest in this section.

Before engaging in business here some years ago, Mr. Turner was a traveling salesman for a Macon wholesale grocery concern and was well known over this section of the state.

He is survived by his widow, one brother, Colonel Marion Turner, of Hawkinsville, and several nieces and nephews.

Funeral and interment was held in the city cemetery this afternoon, Rev. J. R. Lewis officiating.

## METROPOLITAN SEASON OPENS WITH SPLENDOR

(Continued from First Sport Page.)

stomachers twinkled on against the black velvet hangings—society arrived, and the 1925-1926 opera season was under way.

Since Mrs. Vincent Astor, some years ago, established 9:10 p. m. as the earliest possible hour one could possibly arrive at the opera, no one really in the social swim has seen the first act of a first night performance. So it was about that hour Monday that M. Guilio Gatti-Casazza straightened a distracted tie, gave another tug to his whiskers and ducked out of the side exit to buy the first of the next morning's papers.

At that hour, outside the old red brick Metropilitan opera house, still clamored a line of importunate opera lovers, mostly of an Italian cast of countenance, who had seen the doors closed in their faces with the word that not even a square foot of standing room remained.

For hours they had stood in a drizzling rain, hunching forward in a long line that wound all the way around the big opera house, women in skimpy and bedraggled furs, men in threadbare suits, but with eyes alight with anticipation. Some whistled snatches of opera through lips that were blue with cold. Others raised their feet as the rain water squilched from their shoes. A motor truck backfired, and an Italian girl near the end of the line fainted quietly into the arms of a watchful policeman. These were the gallery gods, the real lovers of opera, and at least half of them were doomed to disappointment, for the vast auditorium was filled to capacity before the curtain rose upon the opening scene.

Softly purring motors brought silk-hatted gentlemen and ladies in gorgeous ermine to the entrance reserved for boxholders. The flashlights of newspaper photographers boomed as limousines, glistening in the softly falling rain, disgorged their social freight and whirred away, spattering the hunching line that still hoped against hope that room might be found inside.

Inside, in the foyers swarming with brilliantly bejeweled women and their escorts in unanimous black and white, keen-eyed, tight-lipped men moved about with that jointless shuffle peculiar to the New York detective, on guard to protect the millions represented by those shining tiaras, necklaces and bracelets.

Ranked six and seven deep around the promenade behind the orchestra seats, packed in with all the lack of comfort of a subway train and none of the change of air, stood hundreds who were unable to obtain seats. These people, a handful in the orchestra and a gallery filled almost to the overflowing, were the only audience when the toiling sea of shingled heads in the orchestra pit shook in a final crescendo of the prelude and the curtain rose, disclosing the clamoring monks, sailors and masquers of Ponchielli's first act.

Gatti-Casazza had chosen for the opening performance an opera which permitted him to present not one, but six of his leading stars, including three American women in the feminine leads.

Rosa Ponselle portrayed the unhappy "Gioconda," whose love affair simply went from bad to worse as the plot unfolded. A tremendous reception was accorded the star when the raising of the curtain after the last act showed that she hadn't really killed herself with the jeweled dagger, after all, and that all was well in New York, even if there had been Hades to pay in Venice.

Beniamino Gigli, as a much-moustachioed gentleman, with a guitar which was much too small for him, sang the leading and highly villainous role. Jeanne Gordon and Merle Alcock, two other American singers, suffered through the throes prescribed for them by Ponchielli, and were given a reception seldom exceeded, even in the days when it was considered necessary to have all foreign performers in a "Met" opening.

But estimable as the performance undoubtedly was, one might make a suggestion to M. Gatti concerning his opening fight—simply, turn the orchestra seats about so that they face toward the "golden horseshoe," and play the spot lights upon the occupants thereof. There would be less need for neck liniment the following morning.

In the 35 boxes owned by the shareholders of the $7,000,000 Metropolitan property Monday evening were to be seen the Clarence Mackays, with Mme. Di Martino, wife of the Italian ambassador, as their guest; Henry P. Fletcher, the American ambassador to Rome; the Hon. Oswald Balfour, son of the earl of that name, who was guest of Mr. and Mrs. Otto Kahn; Mrs. Hamilton McK. Twombley and her gorgeously gowned daughter, Mrs. William M. A. Burden, and a vast host of others who fairly bulge out the covers of "Who's Who."

The flock was without its leader, for Mrs. Vincent Astor is in mourning for her stepfather, Lord Riddlesdale, and Mrs. August Belmont, whose husband died last summer, also was among the missing. Nor was the dowager Mrs. Vanderbilt present.


Kibler & Long

CLOTHES

—most for your money!

5 DECATUR —at 5 Points | Two Stores | 70 PEACHTREE —at Poplar

They're The "Buy" Of The Season!

KIBLER AND LONG TOPCOATS

In the Latest Fall Styles—

$15 AT DECATUR ST. STORE

$22.50 AT PEACHTREE ST. STORE

You'll agree with us the minute you see them. We know these splendid values are unequaled elsewhere in town, and urge any man interested in saving a lot of money to investigate before buying—anywhere! Fine Autumn woolens of uncommon colorings and patterns . . . . latest single-breasted smart-draping models. You need a topcoat for both protection and appearance . . . . get yours NOW!

5 DECATUR ST 70 PEACHTREE ST.



FREE 10-DAY TUBE Mail the Coupon

# If teeth are "off color"

## Clear whiteness can be quickly regained this way, and gums firmed and toned

Your teeth are simply film coated. Remove that film and wonders are worked. Send coupon for test tube.

JUST because your teeth seem dull, don't believe they are naturally "off color."

You can restore them to clear whiteness very quickly.

Dental science has made some important discoveries in lightening cloudy teeth—a *new* method in tooth and gum treatment.

It acts on new principles. In a few days you can work a transformation on your teeth. Can change your whole appearance.

Now a 10-day test is being offered. Just send the coupon.

*It's just a film that mere brushing won't combat*

Run your tongue across your teeth. You will feel a film . . . a slippery, viscous coating that dulls and clouds their beauty.

Ordinary methods won't successfully combat it. That's why, no matter how hard you try now, your teeth remain "off color."

Remove that film and what you see will amaze you. You are simply hiding their beauty now . . . just like dingy grime on ivory.

*New methods Whiten teeth, Firm the Gums*

Film is charged, too, with most tooth and gum troubles. It clings to teeth, gets into crevices and stays. Germs by the million multiply in it and lay your teeth open to decay. They, with tartar, are the chief cause of pyorrhea.

Old methods failed in combating it successfully. Then new ones were found and embodied in a new-type dentifrice called Pepsodent.

It acts to curdle the film and then remove it. Then to firm the gums and protect them.

*Send Coupon*

Results are quick and convincing. Largely on dental advice the world has turned to this new method.

A few days' use will amaze you. The difference will be noticeable. You will note it. Those with whom you come in contact will note it. You owe clear teeth to yourself. Send the coupon before you forget.

FREE Mail Coupon for 10-Day Tube
THE PEPSODENT COMPANY
Sec. A-1922, 1104 S. Wabash Ave.
Chicago, Ill., U. S. A.

Pepsodent REG. U.S. PAT. OFF.
The New-Day Quality Dentifrice
Endorsed by World's Dental Authorities

Name ____________________

Address ____________________

Only one tube to a family. 1922



# You must say "QUICK QUAKER"

To get true Scotch flavor—famous Quaker Oats flavor—in quick cooking oats

THE difference in breakfast oats is flavor. Oats, originally a Scotch dish, must have Scotch flavor.

Quick Quaker has the toasty Scotch flavor that's so wonderful . . . famous Quaker Oats flavor.

No other brand has it. None successfully imitates it. It's due to exclusive Quaker milling of the finest, plumpest oats. Milling methods which took some 50 years to perfect.

Makes all the difference in the world. Quaker Oats spoils folks for ordinary brands of oats. Cooks in 3 to 5 minutes. No kitchen muss busy mornings.

Due to Quaker milling methods, it supplies, too, the "roughage" you need to make laxatives seldom necessary.

Look for the picture of a Quaker on the oats you get.

2 Kinds { The Quaker Oats you have always known and Quick Quaker—cooks in 3 to 5 minutes

# Juvenile Crime Conditions Deplored by Judge Howard In Charging November Jury

## Appeals to Parents and Churches To Launch Counter-Drive and Advocates Many Reforms.

Startling disclosures of juvenile criminal conditions in Fulton county were made Monday in Judge G. H. Howard's charge to the November term grand jury when he declared that 52 per cent of persons coming into criminal courts for violations of the law are under 21 years of age.

The judge appealed to parents, churches and civic organizations to take a hand in combating crime in Atlanta. At the same time, however, the magistrate paid tribute to the law-abiding spirit of Atlana and asserted that there is no great crime wave in the city and that steady improvement is being made in bringing criminals to the bar of justice.

In the charge, Judge Howard also expressed the opinion that juries should not be permitted to fix punishment meted out to criminals, as provided under the present law.

Speaking of the many youths who have committed crimes and are appearing in Fulton criminal courts, Judge Howard said that "the courts are helpless in a situation like this."

"It is up to the churches and civic organizaions of the community to help in bringing about an era of law and order," he added. "Lawlessness is running rampant among the youth of the land. It is not because courts are failing to function, but because good people of the country, parents, churches and civic bodies, are failing in their duties to youth.

"It is easier to get persons to serve on juries in Atlanta than any other city in the nation. This is conclusive proof that citizens of Atlanta want the law enforced."

Lamenting lack of funds to support a stronger county and city police organizations, Judge Howard declared that when a man starts out to violate the federal law he figures that there will be secret service men on his trail until he is captured or until the statute of limitations expires. He knows that he is almost certain to b caught, but when a man starts out to violate a state law, he figures that he will be able to outwit officers and escape detection, the judge added.

"I think, however, in view of our lack of facilities, which the United States courts have, we are making a good showing," he declared.

Judge Howard warned the jury to exert care in handling cases before it during its term. In this connection he decared that "there are too many cases that get on the criminal dockets."

"These cases cost the county thousands of dollars to try," he pointed out. "They could have been ended in the grand jury room. There are many cases, with nothing but a damage-suit basis, that creep into the courts. You gentlemen should watch out for this sort of thing. Remember, you are on duty to serve your county and state. Use your better judgment and let no sentiment rule you.

"The conviction is growing on me that not much is known about proper administration of the law. No man knows just how justice ought to be administered. That is a prerogative that belongs to the higher power. The whole truth of the matter is there are agencies doing more to deter persons from committting crimes than the courts."

Activities of the Kiwanis club in aiding the Home for the Friendless was mentioned as beneficial to the campaign against crime. Reference was made to a campaign by a magazine of national circulation to stress the fact that it is impossible to win a crime career, that detection is inevitable. Judge Howard also referred to establishment of a free clinic by a group of wealthy Atlanta business men, which, he said, had a great deal to do with reducing the amount of crime.


## For Someone's Birthday!

Today is someone's birthday. A beautiful box of tasty chocolates would make a delightful gift. Of course, no other kind, other than Johnston's will be so highly appreciated. You will show good judgment and discriminating taste by sending Johnston's for every occasion. Prices range from $1.00 to $7.50 the box. Always fresh at Munn's.

Johnston's CHOCOLATES

Sold in Atlanta exclusively by

MUNN'S

Broad at Walton St.



BAYER

Genuine

ASPIRIN

SAY "BAYER ASPIRIN" and INSIST!

Proved safe by millions and prescribed by physicians for

Colds Headache Neuritis Lumbago

Pain Neuralgia Toothache Rheumatism

DOES NOT AFFECT THE HEART

Safe — Accept only "Bayer" package which contains proven directions. Handy "Bayer" boxes of 12 tablets. Also bottles of 24 and 100—Druggists.

Aspirin is the trade mark of Bayer Manufacture of Monoaceticacidester of Salicylicacid



Santa Fe

# Go Santa Fe the Peerless way to California through a sunny, scenic wonderland

Year after year those who demand the utmost in travel luxury—go Santa Fe.

Fred Harvey dining service is supreme in the transportation world—

Grand Canyon National Park—on your way is earth's scenic wonder—Pullmans to the rim.

Through Santa Fe Pullmans from Chicago, St. Louis, Kansas City and New Orleans.

Reservations and Details

J. S. Ross, Gen. Agt. Santa Fe Ry. 1513 Healey Bldg., Atlanta, Ga. Phone: Walnut 3422


## SIX NEW SLEEPING CARS OF SOUTHERN ARRIVE IN ATLANTA

Six brand-new sleeping cars, bearing the names of as many notables of the south, rolled into Atlanta Monday afternoon at 5:20 o'clock over the Southern railway and out at 5:40 o'clock over the West Point route, marking the initial run of the first of the new trains, built especially by the Pullman company for the "Crescent Limited," the de luxe extra fare New York-Atlanta-New Orleans flyer.

The observation car, "Robert E. Lee," and the drawing sleeping cars, "Robert Toombs," "Thomas Ruffin," "John M. Morehead," "Zebulon B. Vance" and "Robert F. Hoke," made up the new equipment on the new train, bearing the names of one Virginian, one Georgian and four North Carolinians.

The observation car is made up of drawing rooms and compartments and a ladies' lounge with rest room and shower bath, in addition to the observation saloon. All the cars have white porcelain lavatory equipment.

Five new trains of seven cars each will be required for this service. The names were selected by the Southern from lists submitted by governors of Virginia, North Carolina, South Carolina, Georgia, Alabama, Mississippi and Louisiana, the seven southern states through which the train operates. The other Georgians for whom cars are named are Alexander H. Stephens, Henry D. McDaniel, Joel Chandler Harris and Henry W. Grady.

All southbound trains of the Crescent Limited and all northbound trains, beginning Wednesday, will contain the new equipment. About November 15, new club cars, which are being built especially for this train, will be placed in service.

### Not Same James Wilson.

James Wilson, of 84 Virgil street, a truck driver for the Coca-Cola company, has asked The Constitution to state that he is not the James Wilson, who was reported Monday to have escaped from the city stockade.


## RHEUMATISM

Torturing Pains and Swollen Joints Vanish When Old-Time Remedy Is Used or Money Refunded

Any rheumatic sufferer who has not availed himself of this generous offer should do so at once.

If Rheuma, the guaranteed prescription for rheumatism in any form, does not give quick and joyful relief, the cost will be returned without any quibbling or red tape.

Rheumatism is a dangerous disease, and anyone who has the slighestest sign of it should drive it from the system as quickly as possible.

It matters not whether you are tortured with pain, crippled with swollen joints or distressed with occasional twinges, Rheuma is guaranteed to end your rheumatic trouble or money back.

Rheumatism often affects the heart and causes sudden death. If you have it in the slightest degree get a bottle of Rheuma from Jacobs' Drug Store or your favorite druggist today and drive it from your system at once.—(adv.).

## It certainly does heal eczema

The speed with which Resinol Ointment usually stops itching and burning and heals eczema and similar eruptions is a revelation to skin sufferers. When they find that the first application of this soothing ointment relieves the discomfort and makes the skin look clearer and healthier, it seems too good to be true.

If you have some tormenting, unsightly eruption why not get rid of it by giving your skin a few treatments with

Resinol


# STIGALL HEARING SCHEDULED TODAY

While the number of applications for clemency scheduled for hearing before the Georgia prison commission this week are less than usual for the first week in the month, two cases of more than usual importance are included in the list. The first of these is that of E. C. Stigall, former Atlanta city detective who is serving from 15 to 16 years for the killing of W. H. Hames, private detective, and the second is that of R. N. Berrien, Jr., former Atlanta broker, serving from 3 to 5 years for larceny after trust, involving alleged misappropriation of funds from state school warrants entrusted to him for discounting.

The commission devotes the first week in each month to hearings on clemency petitions, but it was stated Monday that the docket for this week was lighter than usual, probably owing to the large percentage of such petitions which were refused in October.

The Stigall hearing is set for this morning at 10 o'clock, and it is expected that opposition to extension of clemency will develop. No date has been set for a hearing on the Berrien case.

Stigall will be represented by his attorneys, Branch and Howard and Walter LeCraw, who have presented a petition signed by about 250 citizens, including members of the police department, and, it is stated, eight of the trial jurors who acted at Stigall's trial. Stigall shot and killed Hames on the corner of Courtland and Houston streets as the result of a quarrel arising over Stigall's work as head of the city vice squad.

Solicitor General John A. Boykin, who prosecuted Stigall, has written the commission protesting against clemency and stating that the prisoner has served less than two years of his sentence and "was lucky not to have received the death penalty." The Kamelias have also sent resolutions protesting against clemency for the former city detective.

# ALLEGED CAVEMAN WOOERS ARRESTED

J. W. Stigall, 25 years old, of 91 Lindsay street, a city policeman, and James Wilson, 24 years old, of 67 Cooper street, who admitted he walked away from the city stockade a few days ago without completing 14 days of a 30-day sentence, were taken into custody Monday by Police Captain G. T. Butler and Sergeant W. P. Reed on charges that they were members of the party of three who were accused Sunday night of having attempted to force a marriage between Mrs. Ollie Roberts, who lives on Fairview avenue, and Wilson. Both denied that they heaved any bricks through the windows of the Roberts home and Wilson particularly denied that he attempted to bring about his own marriage by threatening Mrs. Roberts with a knife or a pistol.

Wilson was locked up on two charges, one involving him in a disorderly conduct charge as the result of Mrs. Roberts' story, and the other charging him with having failed to obey the court's sentence of 30 days in the stockade.

Wilson told police he and Policeman Stigall had been summoned to the residence of Mrs. Roberts. "I don't know why those girls should have told such a story," he said. "Why I have a license to marry Mrs. Roberts and I really would like to. I wouldn't do a thing like she accuses me of."

Stigall was released on his own recognizance and hearings for both men were set for recorder's court this morning.

## PAYMENT OF TAXES BEFORE MIDNIGHT MONDAY ACCEPTED

All payments of taxes mailed before midnight Monday will be accepted by the city tax collector without imposition of penalties on the tax payer it was announced Monday at city hall. Penalties will be imposed on all tax payers who failed to pay by midnight, however, as the time limit was extended two weeks from Ocotber 15.

## ECONOMY URGED IN SIMS' LETTER TO CITY COUNCIL

Mayor Walter A. Sims sent a letter Monday to council urging that body to use economy during the next year. He said the city will enjoy an increase of about $150,000 in revenue, but pointed out that salaries of firemen and policemen will be increased next year and other expenses of government will be increased.

## Kirkwood Masons Officiate Today At Hunt Interment

A meeting of Kirkwood lodge, No. 548, F. & A. M., has been called for this afternoon at 1:30 o'clock to attend the funeral of Detective E. J. Hunt, who died suddenly early Saturday morning, T. M. Smith, secretary, announced Monday. Visiting members of the order are invited, he said.

## West End Lodge Holds Celebration Of Anniversary

Celebration of the 20th anniversary of the founding of the West End lodge, No. 299, I. O. O. F., was held Monday night with a program of music and short addresses. The meeting was held in the Red Men's Wigwam auditorium.

A musical program was given by the Watkins Brothers orchestra and the Georgia Railway & Power Co. quartet. Refreshments were served. It is the annual custom to hold a social meeting of the lodge on the anniversary date.

## WIFE MISSING

### Husband Asks Police To Find Missing Mate.

Police have been asked to search for Mrs. W. W. Watts, of 330 East Hunter street, following her disappearance early Saturday night. The request was made by her husband Monday after a 36-hour search for her.

Mr. Watts told police he returned home for supper Saturday night and found his six children at home, alone. The children fold him, he said, she had gone to a nearby grocery store about an hour and half before to make some purchases.

Mrs. Watts was described as being small and attractive and is 32 years old.

# National Auto Dealers Arrive For Convention

Hundreds of prominent automobile dealers representing principal cities throughout the United States will gather here today to attend the annual National Automobile Dealers' association sales congress, which convenes at the Atlanta Woman's club this morning for a one-day session.

The program for the congress has been divided into three phrases—management, market analysis and used cars. Each phase will be thoroughly discussed.

Management—the first phase—will cover discussions as to profits from the sale of new cars; budgeting expenses, and pre-determining profits; discussion of legitimate expenses; obtaining and training salesmen; profitable sales promotion methods; relation of maintenance to car sales, and maintenance profit from improved service.

Auto leaders will consider best methods of locating and identifying prospects, expanding sales possibilities and reducing sales expense. The analysis will cover merchandising of used cars.

Used cars as the third phase will deal with dealers' profits on used merchandise, their methods, future market possibilities, used car losses and the amount and method of expenditure in the used car department.

John E. Smith, director for division No. 7, of the association, has charge of arrangements.

Among prominent officials who are expected to attend are: C. A. Vane, general manager of the association; Charles E. Gramble, president of N. A. D. A.; A. R. Kroh, Lynn Shaw, A. C. Faeh, field manager, and others.

# CHANGE IS GRANTED IN RAIL SCHEDULE

Permission was granted Monday by the Georgia public service commission for the Georgia railroad to revise the schedule of its morning train running from Macon to Camak. This train has in the past left Macon at 5:45 o'clock but under the revised schedule, it will leave some time between 8 and 8:30 a. m. The exact time has not yet been decided.

One advantage under the new schedule, it is claimed, will be elimination of the 2 1-2-hour lay-over at Camak for passengers from Macon to Augusta.

A petition signed by citizens of Jesup asking for better depot facilities at that point, was received Monday by the commission. The Southern railway and the Atlantic Coast Line run through Jesup. The petition was forwarded by Sam Kellenbaugh, editor of The Jesup Sentinel. No date for a hearing on this question has yet been set.

Proposal by the Gainesville and Northwestern railroad to discontinue passenger service between Gainesville and Robertstown was protested in a communication received Monday from Nacoochee institute. A public hearing on this proposal has been set for November 12, at which time both sides will be asked to appear.


## GRAY HAIR IS EASILY DARKENED

Tells How She Did It With a Home-Made Remedy.

Mrs. E. H. Boots, a well-known resident of Buchanan County, Ia., who darkened her gray hair, made the following statement:

"Anyone can darken their gray or faded hair, and look twenty years younger with this simple remedy which they can mix at home. To half a pint of water add 1 ounce of bay rum, one small box of Barbo Compound and 1-4 ounce of glycerine. These ingredients can be purchased at any drug store at very little cost. Apply to the hair every other day until the gray hair is darkened sufficiently. It does not color the scalp, is not greasy and does not rub off. It will make a gray-haired person look twenty years younger."—(adv.)


# POWER RESTRICTIONS ARE REMOVED MONDAY

All restrictions on use of electricity in Atlanta, self-imposed by customers at request of the Georgia Railway and Power company, were removed Monday, statements sent all consumers from the office of the company announced.

Steady fall of rain which had reached a total of 2.47 inches since Saturday had so relieved the situation at the big reservoirs in north Georgia that full-time loads were turned into the lines, augmented by purchased power and by operation of steam plants.

It was pointed out by the power company that the rainfall has not yet reached a point where reservoirs at Tallulah Falls and other points are full, but operation of a unit at the new Yonah dam, is was said, warranted removal of all restrictions.

## SECOND WARD LEAGUE WILL DISCUSS BONDS

The proposed bond issue and a number of other civic matters will be discussed at 7:30 o'clock tonight at a meeting of the Second Ward Civic league at Formwalt school. Joe Wood and other speakers are to address the gathering, and the Georgia Railway and Power company quartet will sing during a social gathering following the business session.


# Better Than Whiskey For Colds and Flu

The sensation of the drug trade is Aspironal, the two-minute cold and cough reliever, authoritatively guaranteed by the laboratories; tested, approved and most enthusiastically endorsed by the highest authorities, and proclaimed by the people as ten times as quick and effective as whiskey, rock and rye, or any other cold and cough remedy they have ever tried.

All drug stores are supplied with the wonderful elixir, so all you have to do is to step into the nearest drug store, hand the clerk half a dollar for a bottle of Aspironal and tell him to serve you two teaspoonfuls. With your watch in your hand, take the drink at one swallow and call for your money back in two minutes if you cannot feel the distressing symptoms of your cold fading away like a dream, within the time limit. Don't be bashful, for all druggists invite you and expect you to try it. Everybody's doing it.

Take the remainder of the bottle home to your wife and children, for Aspironal is by far the safest and most effective, the easiest to take and the most agreeable cold and cough remedy for children as well as adults. Quickest relief for catarrhal croup and children's choking up at night.—(adv.)

THE SOUTHERN SERVES THE SOUTH

MORE TRAINS AND BETTER SCHEDULES

## NORTHBOUND

Rome, Chattanooga, Louisville, Cincinnati, Indianapolis, Chicago, Cleveland, Buffalo, Columbus, Toledo, Detroit, Grand Rapids

| NORTHBOUND | Ohio Special | Royal Palm | Suwanee River Special | Ponce de Leon |
|---|---|---|---|---|
| Lv. Atlanta | 6:30 a. m. | 7:05 a. m. | 4:10 p. m. | 6:25 p. m. |
| Ar. Rome | 8:40 a. m. | 9:12 a. m. | 6:30 p. m. | 8:36 p. m. |
| Ar. Chattanooga | 11:05 a. m. | 11:35 a. m. | 8:50 p. m. | 11:10 p. m. |
| Ar. Danville | 5:30 p. m. | 5:45 p. m. | 3:50 a. m. | 5:37 a. m. |
| Ar. Louisville | 9:15 p. m. | ---------- | 7:40 a. m. | 11:45 a. m. |
| Ar. Lexington | 6:35 p. m. | 6:55 p. m. | 4:55 a. m. | 6:40 a. m. |
| Ar. Cincinnati | 8:55 p. m. | 9:15 p. m. | 7:35 a. m. | 9:20 a. m. |
| Ar. Columbus E.T. | 3:55 a. m. | 3:55 a. m. | 12:55 p. m. | 4:15 p. m. |
| Ar. Cleveland | 8:00 a. m. | 8:00 a. m. | 4:55 p. m. | 7:30 p. m. |
| Ar. Buffalo | 12:45 p. m. | 12:45 p. m. | 9:30 p. m. | 1:30 a. m. |
| Ar. Toledo | 5:50 a. m. | 6:35 a. m. | 2:53 p. m. | 6:54 p. m. |
| Ar. Detroit | 7:30 a. m. | 8:20 a. m. | 4:45 p. m. | 8:40 p. m. |
| Ar. Grand Rapids | 11:50 a. m. | 11:50 a. m. | 9:10 p. m. | 6:00 a. m. |
| Ar. Indianapolis C.T. | 12:25 a. m. | 12:25 a. m. | 11:50 a. m. | 2:35 p. m. |
| Ar. Chicago | 7:05 a. m. | 7:05 a. m. | 4:55 p. m. | 7:59 p. m. |

Through Sleeping Car Service

Dining Car Service

## WESTBOUND

Birmingham, Memphis, Kansas City, Denver, St. Louis, Springfield, Wichita, Oklahoma City

| WESTBOUND | K. C.-Fla. Special | The Sunnyland |
|---|---|---|
| Lv. Atlanta | 7:00 a. m. | 4:40 p. m. |
| Ar. Birmingham | 12:10 p. m. | 10:35 p. m. |
| Ar. Memphis | 7:30 p. m. | 7:30 a. m. |
| Ar. St. Louis | 7:28 a. m. | 6:35 p. m. |
| Ar. Springfield | 3:20 a. m. | 3:15 p. m. |
| Ar. Wichita | 2:10 p. m. | ---------- |
| Ar. Oklahoma City | 6:45 p. m. | 7:15 a. m. |
| Ar. Kansas City | 8:50 a. m. | 8:25 p. m. |

All The Year Round Sleeping Car Service To The West

Dining Car Service

E. E. BARRY, District Passenger Agent, 48 North Broad St., Atlanta, Ga.

SOUTHERN RAILWAY SYSTEM



# OLDSMOBILE OFFERS:

## greater beauty, finer performance, lower price; not one but all three

THE public can usually be depended upon to buy an article in proportion to its worth. Fairly illustrative of this is the fact that on one day, October 21st, we received a single shipment of forty-nine carloads — *one hundred and fifty-seven Oldsmobiles.* During that week we received a total of sixty carloads, containing *one hundred and ninety-three Oldsmobiles.*

# OLDS MOTOR WORKS

*Factory Branch*

264 Peachtree St. — F. S. BRIGHT — ATLANTA DEALER — Phone IVy 0642

*A Product of General Motors*

# Reduced!

Save when you buy a car on time

If all automobiles sold on time were paid for at General Motors' standard financing rates, the public would be saved many millions of dollars this year. GMAC time payment rates have always been the lowest and are now lower still.

Ask to see the official General Motors Acceptance Corporation Rate Chart and compare GMAC rates with other rates.

GENERAL MOTORS
ACCEPTANCE CORPORATION
*The financing organization of General Motors*

## *Better* Buick *time* payment costs are Lowest - *in the* Motor Car Industry

Buick time payment prices are from $30 to $75 under prices of competitive cars. The *new* GMAC Time Payment Plan adds still another economy to Buick ownership.

Actual comparison of *DELIVERED* cost will show you the Better Buick's decisive price advantage over other cars whose dealers have not the opportunity to work under the GMAC Plan. Pick out any other car of approximately the same list price as a Buick model and get the *DELIVERED* cost of each, with everything you will be required to pay added to the total (*including interest and insurance*). See how much lower Buick is!

The Better Buick, at its new low prices, is the best buy in the motor car market today, on the basis of efficiency, quality and value, whether you pay cash or buy it out of your income on the *new* GMAC Plan. Either way you get a better car for less money.

BUICK MOTOR COMPANY, FLINT, MICHIGAN

*the Better* BUICK

G-FP-15

*Any of these Dealers will be glad to give you full particulars*

BUICK MOTOR COMPANY, Atlanta Branch
350-354 Spring Street

D. C. BLACK
312 Peachtree Street

DECATUR BUICK CO.
Court Square—Decatur, Ga.

Branches in All Principal Cities
Dealers Everywhere

WHEN BETTER AUTOMOBILES ARE BUILT, BUICK WILL BUILD THEM

THE CONSTITUTION

Editor and General Manager,
CLARK HOWELL
Clark Howell, Jr., Business Manager.

THE SOUTH'S STANDARD NEWSPAPER
ESTABLISHED 1868

Entered at the Postoffice at Atlanta as second-class mail matter.

Telephone MAin 5000.

SUBSCRIPTION RATES:
By Carrier or Mail

| | 1 Wk. | 1 Mo. | 3 Mos. | 6 Mos. | 1 Yr. |
|---|---|---|---|---|---|
| Daily and Sunday | 20c | 90c | $2.50 | $5.00 | $9.50 |
| Daily | 16c | 70c | 2.00 | 4.00 | 7.50 |

Single Copies—Daily, 5c. Sunday, 10c.
By Mail Only.

| | | | | | |
|---|---|---|---|---|---|
| Sunday | 10c | 45c | $1.25 | $2.50 | $5.00 |

ATLANTA, GA., NOV. 3, 1925.

J. R. HOLLIDAY, Constitution Building, sole advertising manager for all territory outside of Atlanta.

THE CONSTITUTION is on sale in New York city by 2 p. m. the day after issue. It can be had: Hotaling's News Stand, Broadway and Forty-third street (Times building corner); Schultz News Agency, at Bryant Park, and Grand Central Depot.

The Constitution is not responsible for advance payments to out-of-town local carriers, dealers or agents. Receipts given for subscription payments not in accordance with published rates are not authorized; also not responsible for subscription payments until received at office of publication.

The Associated Press is exclusively entitled to use for publication of all news dispatches credited to it or not otherwise credited to this paper, and also the local news published herein.

Member of the Associated Press.

SIN SEPARATES:—Your iniquities have separated between you and your God, and your sins have hid his face from you, that he will not hear. Isaiah 59:2.

PRAYER:—Dear Lord, we thank Thee that when our sin separated us from our Heavenly Father, Thou didst come and make atonement for us that we might again be at one with Him.

## WHAT ESTIMATES?

The Constitution is in receipt of the following communication from a prominent Atlanta business man:

Editor Constitution: I have been reading with a great deal of interest the comments on the government cotton crop reports. Would it not be worth while to publish the government reports for the past five years versus the actual number of bales produced?
JOHN H. HARLAND.

This is impossible as shown by the wide range in the estimates made during each growing and harvesting season. They have varied altogether around a million bales, from low to high, during 1925.

What estimates?

What reports?

The bullish, the bearish or the medium?

The very fact that to do as Mr. Harland suggests is impracticable is the soundest argument why the government should stop these guessing contests.

Within two weeks in the very heart of the present ginning season, when any speculative bearish movement not based on facts meant millions of dollars in direct losses to the producers, these estimates varied approximately 500,000 bales.

The losses in spot prices have gone above a hundred million dollars.

It is unthinkable that the government will permit such a situation to exist when it is purely guesswork at best, and cannot possibly be made anything else.

That it is done to carry an army of field employees is charged.

That makes the situation worse, for not only must those of the cotton trade as tax payers help carry the expenses of such an army of political employees, but the losses accruing to them through the gamblers who "bet against" these guesswork estimates are staggering. It is just as morally wrong to precipitate these unnecessary losses against the consumers of cotton as against the producers. The records bear out the statement, however, that they fall usually on the producers—as they have in the recent weeks.

The only thing to do is to abolish them—and congress in December should lose no time about it. Not only abolish the crop estimates but the acreage estimates made in advance of planting. They are useless, and are only guess-work figures.

Several million acres are included in the so-called survey of prospective acreage made in the early spring of each year that are never put in cotton. That fact is so well established it can be almost accurately subtracted, and yet it is not. The advanced acreage report always, therefore, precipitates a bear market that is not justified by facts.

The ginning statistics should be given. They are direct census statistics and are accurate because guesswork is eliminated. Weather reports, and even condition reports, differentiated by states and sections, are desirable. But guesses as to total yields, bearing the government stamp that invites pit gambling, are destructive to the best interests of the country, and should go.

## GOOD FOR MUSCOGEE!

In a driving rain storm that lasted practically all day Muscogee county Saturday voted to issue $1,650,000 in road bonds with less than 50 negative votes out of nearly 5,000 cast—a phenomenal record that deserves commendation.

With the funds for these bonds, supplemented with state and federal aids on state highways, the county proposes to build 70 miles of hard-surfaced highways. This will make Muscogee county second to none, in permanent paving according to the gross mileage, in the state.

It illustrates the spirit for permanent road building that is sweeping Georgia. It is unprecedented. It accentuates the determination of Georgia people to take Georgia out of the mud, and out of the morass of the roadsides, while the procession of progress moves forward.

All over the state the sentiment is the same.

The call of the hour that cannot be hushed—is to join-up the paved links in the interstate links so that the weak shall not condemn the good.

## TODAY'S ELECTIONS.

The off-year elections today—the first Tuesday in November—are confined to only thirteen of the forty-eight states with general elections in five, but many municipal contests are creating nation-wide interest. First among them is the mayoralty of New York. The contest is between James J. Walker, democrat, and Frank D. Waterman, republican. The consensus of opinion is that Walker will win by a substantial majority. Forces that opposed Senator Walker in the nominating primary, from among the democratic ranks, are now in line behind. The threatened candidacy of Mayor Hylan as an independent did not materialize. Hylan is now supporting Walker as the party nominee.

New York state will elect the entire lower house of the assembly today and will vote on a $400,000,000 bond issue, of which 75 per cent is to be spent for the elimination of grade crossings alone, the most gigantic safety undertaking ever contemplated by any state.

New Jersey and Virginia are the only states in which governors will be chosen.

On the whole, outside of New York, but little interest has been taken in this year's elections. The people have been more disposed to give thought to economic affairs—and wisely.

## THE NAHUNTA TRAGEDY.

The heart of Georgia goes out to the stricken parents of the dead and dying and injured school children who were mowed down by a train at a grade crossing near Waycross Monday.

Such accidents are occurring every day—not of school children perhaps but of human beings whose lives, full of promise, are sacred to those who love them.

They will continue to occur so long as the grade crossing remains. In Georgia a recently enacted law demands that every dangerous crossing shall be marked and that every vehicle shall come to a full stop before such crossings. It demands that every crossing, if not dangerous—even though a full sweep of the eyes in either direction may show it clear—must be approached at a low rate of speed. It has not yet gone into effect but will in 60 days. It is hoped it may prove of great service, but the toll of death at grade crossings will never be substantially diminished until the crossings are eliminated through under or overpasses. New York has taken an advanced step in submitting a bond issue sufficiently large to remove every grade crossing in the state.

The community of Nahunta in Brantley county is shrouded in sorrow. We join in that sorrow. Even the lessons that such an accident may impress cannot soften the suffering of the bereaved.

This, and all such tragedies, must again impress the dangers of the grade crossing, and the hazards that attend the control of heavy, high-powered motor vehicles by school boys who are not of age, and who have not the maturity of judgment, nor the experience in mechanics to drive such vehicles with their human cargoes.

Time and again has The Constitution urged and begged for caution in this respect.

---

And here's the old familiar Balkan war cloud, storming around again.

---

Also, cold weather brings mouth-smacking reflections of Georgia spareribs and backbone.

---

Time for the optimistic brethren to pray for "fair and warmer."

---

Colonel Mitchell beards the lion in his den, and the mane-pulling is on.

---

However, at the airship trial the fur flies all right.

---

The autoist who races to the crossing with the fast train shows fine optimism, but—in the words of the home-town philosopher—"cussed little judgment."

---

You can't get the reckless speeder away from the idea that it's always the "other fellow" who is responsible for the auto accidents.

---

The bank bandits are still fighting winning battles with the bank defenders. Evidently the cashiers need more war-training.

## Just From Georgia

BY FRANK L. STANTON

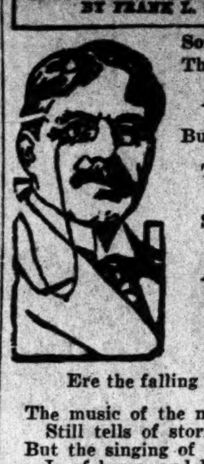

**Songs of the Night.**

The wind is making music
As it sweeps the Night along,
But sheltered here I listen
To the fire's sweeter song.

Singing ever soft and low
As the hours come and go,
Of memories of springtime
Ere the falling of the snow.

The music of the night wind
Still tells of storm and strife,
But the singing of the fire
Is of home, and love, and life.

Singing ever soft and low
The sweeter songs we know—
Memories of Springtime
Ere the folling of the snow.

* * * *

**News From Mountain Town.**

(W. B. Townsend, in Dahlonega Nugget.)

The editor of the Nugget was too busy to go to a single meal until Friday at noon last week. Eating and sleeping both in our office.

We understand that John Turner, residing up in the mountains, was recently bitten by a rattlesnake. We judge some of the people in the settlement had a sufficient amount of an old time remedy—corn liquor, not recommended by the state board of health, to relieve him.

An old time gentleman told us how he kept his boys in at night until they married and left his home. He said he kept a jug of pure, good liquor where they could go and take a drink when they wanted it, and they were not late at night hunting it, like boys are now, doing mischief.

A gentleman seemed to be surprised because we were not at the dance at the Mountain Inn one night during court week. We had a lame eye all during court. No one-eyed man has any business at a dance. It takes a person with two good eyes, and then they can't see all that is going on at most of the dances.

* * * *

**A Tribute.**

(To the Memory of Mrs. Mary Kate Darby, of the United Daughters of the Confederacy.)

I.

The flowers will bloom above her,
The birds will sing her praise
To hearts that learned to love her—
The Mother of glad days.
The one to whom the grace was given
To light the way that leads to heaven.

II.

With love her heart was beating
As sped the years along;
To Joy she gave glad greeting,
To Sorrow, gave a song.
Her love shall live through changeless years,
Too great for grief, too sweet for tears!
—F. L. S.

* * * *

**Getting on His Nerves**

In the Independence Examiner William Southern has this to say of people who "get on his nerves"—

"I never could figure it out, but once in a while I meet a man or woman who rubs me the wrong way. I have often watched dogs when they meet for the first time. One walks around the other one and the bristles on his back rise up straight and both growl all kinds of cuss words at each other. Some men and a few women affect me that way. My bristles rise and I feel like cussing. A physician friend of mine says it is the magnetic repulsion, just as a magnet will attract or repel a piece of iron, so people who are full of magnetism either attract or repel."

* * * *

**Ring the Bells.**

Now that grouchy days are gone,
Fortune's not a fable;
Cider in the jimmyjohn,
Bread on the table.
Come in, folks, ad' take yer place:
Parson, won't you say the grace?

* * * *

The cry goes that the Rain Man doesn't know when to quit, though there is plenty of water now. Even the moonshine stills are deluged, and moonshine managers are apologizing for watered stuff.

* * * *

**Of the Sea.**

This charming sea lyric by Seabury Lawrence, in the New York Times. It is called "The Distant Port"—

"Beyond the hills is Spanishtown,
With sailormen and ships—
The Wanderer and Morning Star,
Alcides and Eclipse.

"The Astral and the swift Glendoon
And poor Potosi, too,
And then the Falls of Hallidale
With 'prentice boys in blue.

"Oh, many men and many ships—
Old barques so white and fair,
Beyond the hills is Spanishtown—
And Carmencita's there."

* * * *

"What a strain it is on the family tie," says the St. Joseph News-Press, "when pa and ma are waiting for the same barber."

## Fairies in the Woods.

(From The Albany (Ga.) Herald.)

There are fairies in the woods these days—fairies that have come south on the October breezes, bringing pots full of flowing paints, and magic-tipped brushes that are busy day and night.

Before the fairies came the woods were green—green in many shades, but with never another color save where the flowers bloomed. The pine needles seemed almost black against the sky on other threes, in endless variety.

Then came the painters from the North. Here, a single leaf showed brown; there, glowed purplish tints, and yonder was a hint of red. The sweetgums seemed first to catch the artists' fancy, and then the slender maples. Now there are deep golds and flaming yellows, where the fairies have thinned their pigments with soft October sunlight. The pink of the dawn is tinting the sumac, which soon will be flaming red, and copper tints brought from the sunset are mantling the hickory's top.

If you don't believe there are fairies, just watch the out of doors. The leaves will change hues under your very eyes. Invisible brushes will sweep whole sections of woodland in a single day, and new pictures will be hung in the foliage behind the mantle of night.

It was a wise little girl who admitted she never had seen a fairy, but who said she knew there were fairies because she saw their fingerprints on so many things. She must have caught her inspiration in the autumn woods.

## NOTED NATURE WRITER DIES IN NEW YORK

New York, November 2.—(AP)—Frederick E. Pond, 69, a leading figure in literature of field and stream and conductor of the rod and gun news column in The Herald-Tribune under the name of "Will Wildwood," died yesterday in post-graduate hospital.

## LIGHTS OF NEW YORK

* * * *

BY PIERRE VAN PAASSEN

New York, November 2.—It was the magic hour when theatres disgorge their crowds and restaurants and night clubs fill up. The Great White Way was glittering in all its unparalleled glory. Limousines and taxis whirred in all directions. Gay chatter and musical laughter surrounded me on all sides. The cabarets were opening for a Babylonian night of revels. The very atmosphere was surcharged with carefree abandon, hilarity and joy. A fellow stepped in the middle of the streaming tide of humanity. He was frail and looked destitute. He held out a bundle of papers. "Only ten cents, one dime," he croaked hoarsely. I bought one of his pamphlets. These were the words:

**Some Sweet Day.**

Did you ever think as the hearse rolled by
That some day or other you must die?

In an old churchyard, in a tiny lot,
Your bones will wither, then they'll rot.

The worms'll crawl up, the worms'll crawl in,
They'll crawl over your mouth and over your chin.

They'll bring their friends, and their friends' friend, too,
You'll look like the dickens, when they're through with you.

* * * *

The man sold quite a number of his pamphlets. I wondered if perchance he felt some sardonic joy in the spectacle of offering this bit of gruesome contemplation to debonnair young dandies and their joy-loving companions. I heard a woman scream and a man cursed the vendor in a deep bass voice, calling him a bird of disaster.

* * * *

Tom Meighan, the motion picture star, has gained a reputation as a thirst producer among his friends and neighbors at Great Neck. Tommy brought several kegs of pickeled herring with him from his recent trip across the brine.

* * * *

I like to listen to the comments of immigrants as they catch their first glimpse of American metropolitan life a sthey stand gazing across the water from Ellis Island at New York's sky line in the distance. At this station they have practically the only opportunity to look at it in a sort of philosophical way. For once they set foot on Manhattan's shore they are caught in the maelstrom and whirled out of sight in a few minutes. The bewildering, roaring melting pot leaves them no time to stand and wonder. And they catch the spirit of rush and hurry in an incredibly short time.

* * * *

And I sometimes think this very complexity of American life, this ceaseless, restless flow with its constantly changing aspects is responsible for the high rate of insanity and neuroticism among our foreign-born population. And when you think what effort and mental equilibrium must be necessary for a peasant, say from some remote and quiet village in Latvia, to adapt himself to the nervous tension of New York, it seems there is some ground for this assertion.

* * * *

A taxi driver, who scouts in the neighborhood of my office around 6 o'clock in the evening and whose passenger I was on several occasions, astonished me not a little with his gentle manners and cultured voice. A notable exception of the rule governing such individuals. While paying my fare I asked him a few questions and he handed me his card. On it was printed: "Baron Anatole Menikoff, late of the imperial Russian guard." The baron had driven off before I had recovered from my astonishment.

* * * *

There is a restaurant in Greenwich Village where the kitchen is bigger than the dining room. A dozen small gas ranges are going full blast and a gentleman in spotless white tunic walks between the cookers. For in this place students, artists, models and their cohorts come to do their own cooking. When I fried an egg there, the extent of my culinary capability, the fellow next to me was boiling sweet potatoes on one pit, while stirring a mess of non-descript, brown-looking material in another pot. A damsel of spinster-like appearance was shaking a pepper pot with such vigor that the lid came off from her concoction of chopped liver.

* * * *

I might say, with all due modesty, that the egg looked like a masterpiece and an object of art, and that it brought out the sweetest smile on the face of the pseudo French cook, who acts as supervisor in that kitchen.

(Copyright, 1925, for The Constitution.)

## THE WORLD'S WINDOW

* * * *

BY PIERRE VAN PAASSEN

### For Robin Hood's Sake.

The bishops have taken up the Canterbury primate's sharp criticism of the clergy in England. Some of the prelates support the primate's view, others, condemn it. The bishop of Gloucester says things haven't improved at all since Latimer's days, who also complained about poor church attendance to be found in his sermons preached before Edward VI: "I came once myself to a place, ridyng on a jornay home warde from London, and I sente worde over nyghte into the town that I would preach there in ye morninge because it was holy day, and me thought it was an holye dayes worcke. The church stode in my waye, and I toke my horsse, and my companye, and went thither. I thoughte I shoulde have founde a greate companye in the churche, and when I came there, the churche dore was faste locked. I tarried there halfe an houer and more, at last the keye was founde, and one of the parishe commes to me and sayes: Syr, thys is a busye daye wyth us, we can not heare you, it is Robyn Hoodes daye. The parishe are gone abrode to gather for Robyn Hoode. . . . It is no laughynge matter, my friends, it is a wepyng matter, a heavy matter, a heavy matter, under the pretence for gatherynge for Robyn Hoode, a traytoure and a thefe, to put out a preacher, to have hys office lesse estemed, to prefer Robyn Hoode before the ministracion of Gods word, and all thys hath come of unpreaching prelates. This Realme hath ben il provided for, that it hath had suche corrupte judgements in it, to prefer Robyn Hoode to goddes worde." Still for Robin Hood's sake we'd chance to miss a bishop.

* * * *

### Six Years In Syria.

Every year since the French occupied Syria there has been a revolt or a rebellion culminating in the present tragic climax in which thousands have been massacred. One may perhaps be permitted to draw a comparison between the mandatory administration of Syria and Palestine. The French left the care and administration of the protectorate to soldiers only, the British in the Holy Land appointed a civilian high commissioner, a tried liberal-minded statesman, Sir Herbert Samuel, former postmaster general. There were times when the tension in Palestine was great between Jews and Arabs, but Samuel, though a Jew himself, refrained from participation in the quarrel, with characteristic British impartiality, much to the disgust of his own co-religionists. It is not exaggeration to say that there was sufficient provocation on different occasions to call in the military or suppress a religio-political gathering of Arabs and sent the volcano into eruption, but the British kept cool. The French to the contrary, mistook an ordinary religious meeting for a political gathering and dispersed it. And with that they loosed all this rancor, enmity and bitterness that has cost them 10,000 men so far and that drives them in their desperation to strap dead Arabs to camels to make a ghastly display of their strength in the streets of Damascus. It cannot be denied, however great our admiration may be for the French people and the ideals of liberty that France has given the world, that this country, so often called the mother of freedom, is playing an unenviable role in world affairs at the present time. M. Coty, of the Figaro, may well feel alarmed that the world is beginning to look upon France as militarist by nature, always fighting, conquering, raising armies, the "spiritual successor of kaiserist Germany."

* * * *

### Excessive Patriots.

The excess of patriotic display is wearing off a little in Italy, according to foreign visitors in that country. No longer do the bands play seven patriotic or national songs at the beginning of concerts, the fascisti are content with four. Though a fascist may at any time demand a new patriotic selection to test the ardor of the crowds. "For if one does not rise quickly enough, there comes a slap in the face from some black-shirted ruffian," writes an Englishman. On the whole the new Italy is little different from the old. True, the young super-patriots have saved the country from Leninism. But instead they have given another system of terror or near-terror. The Rome division of the black militia has caused the following proclamation to be posted throughout the streets in view of the continued liberal opposition in parliament: "Heed not the gibberings of the old men, the enemies of Italy, who should have been shot in 1922, whose mouths are full of bitterness and curses because they no longer taste the sweets of office. Or if you do heed it, remember there are 300,000 fascist bayonets, not yet rusty, fine reserves of castor oil in the pharmacies and a good many stout limbs spoiling for a little active patriotism."

(Copyright, 1925, for The Constitution.)

## ATLANTA MAY WIN PRIZE IN APPLE BOOSTING CONTEST

Atlanta's part in observing national "Apple Week" has reached the attention of leaders in other cities, according to news received here by J. L. McCord Monday with the result that much interest is being aroused in the rivalry between cities to win one of the five prizes, according to Mr. McCord.

"Atlanta has a fine chance to place in the list of leaders," an announcement of local sponsors of the movement said Monday night. "We are reporting to national headquarters details of our program which includes distribution of apples to city orphanages, talks to students in the public school system and the fact that hundreds of housewives in Atlanta have joined us in adding more foods in which the apple is included than ever before," the statement continued.

The program ends here Friday and within the following few days official announcement will be made of winners in the nation-wide contest to make "Everyone an apple eater."

## ABE MARTIN

Of all th' sorry mergers a red nose an' a gun metal mustache is th' worst. All th' average feller needs t' make him take a chance is a warnin.'

(Copyright, 1925, for The Constitution.)

## HEALTH TALKS

BY WILLIAM BRADY, M. D.

**FROM COMPLEX TO SIMPLE.**

The more or less famous, if not well known, "Constant Reader," proposes that the government or perhaps the Red Cross should reprint the articles in this column, and distribute them broadcast in pamphlet form—as though any such circulation could compare with the circulation the articles enjoy in this newspaper. "Constant reader" goes on to say how much he enjoys the articles, how much he has learned from them, and so forth. He adds, however, that he has been unable to grasp the reason for changing the name of the common cold to "coryza" and finally to "cri." He feels sure the symptoms are the same and that one can fell as badly with the same disease under any name.

Since "Constant Reader" is anonymous here, it may not be sarcastic to mention that one with "cri" may feel bad, but the 20-odd diseases which belong to that group do not particularly impair the sense of touch, so that it is inaccurate to say one with such an illness feels "badly." If a victim of the cri really feels badly then it is quite all right for the young lady across the way to thank somebody very muchly; and if she can do that so muchly it would seem that Dr. Webster was all wrong when he maintained that it is impossible to give or receive thanks in advance.

Coryza was invented long before I was born. It is the medical name for acute distemper, acute infectious rhinitis, acute nasal catarrh, or if you insist, acute cold in the head. It is not just another name for "the common cold," nor is it just another name for cri. When doctors or folks speak of the "common cold" they do not refer to coryza particularly, but to nobody knows which of the score or more of illnesses which I have proposed to group under the general name of the common respiratory infections, or for the sake of brevity, the cri—a word I have coined from the initial letters of "common respiratory infections," and which is pronounced kree.

I have listed here on more than one occasion the score of clearly-defined diseases which scientific physicians everywhere classify under the name of respiratory infections: Briefly, they include coryza, tonsilitis, simple sore throat, acute laryngitis, acute bronchitis pneumonia, tuberculosis diphtheria, measles and all the other eruptive diseases (of course, smallpox among them), infantile paralysis, influenza, meningitis, probably pneumonic plague and encephalitis lethargica. It makes an imposing list; they are all transmitted, as a rule, precisely as diphtheria is. When you come in contact with any of these respiratory infections, take your choice from the list, it matters very little whether you believe in "cold" as a factor or not, the infection is there and you may take it or leave it.

Now, wait a minute—this is the deuce of being so confined to this little two by four corner; it warps my style, often makes me seem sarcastic when I'm trying my best to be kind and informative, and spoils some of my most important lessons—let me first finish explaining why cri is the word. Cri covers the ground as no other reasonably simple word can; when you use this term you know and every other intelligent person knows what you're talking about; there is no evasion or subterfuge about it. When you say "common cold" God only knows what you are talking about and everybody else can just wonder. As for me, when I hear anybody telling how he has a "common cold" I want to give him a reasonably wide berth; I strive to keep not less than five feet away from him if he is fairly intelligent and polite; not less than ten feet away if he is an ignoraht boor. And right here, darn it all, we must say to be continued.

**QUESTIONS AND ANSWERS.**

**Cans Are All Right.**

Will condensed milk left in the can three days cause ptomaine poisoning? (Mrs. C. R. G.)

Answer—There is no such poisoning recognized. Many cases of botulism (infection by the germ of botulism which may be ingested in any kind of food which has been handled in an uncleanly manner or left exposed to possible pollution) have been mistaken for "ptomaine poisoning." Condensed milk would ordinarily not spoil in three days, but whether it has stood in can or other container makes no difference.

**Neutral Relation of Ben's.**

Is there any harm in a young married woman going on a hike of several miles as a daily habit? I think it is a healthful sport, but M. told it is not good for married women. (Mrs. I. E. M.)

Answer—As a rule it is the finest health habit a married woman can cultivate. Of course complications might arise in a case where a married man across the street takes to hiking.

**Hair Dye and Insanity.**

Do you know of any reason why the constant use of . . . hair restorer should affect the brain and cause insanity? (R. B. D.)

Answer—This fake "restorer" is merely dye, containing lead acetate. There is a danger of chronic lead poisoning from the use of such a dye on the hair, and in some cases of lead poisoning mental aberration occurs.

**Forever Gnawing.**

I am forever eating and I have a continual gnawing inside. Do these symptoms signify a tapeworm? I have heard that herring and some medicine will take away tapeworm. What is the medicine? (A. F. M.)

Answer—No, the symptoms do not indicate the presence of a tapeworm. That is just a popular myth. Try a little orange juice or other fresh fruit juice, instead of heartier food, when the hunger comes on far, far from a regular meal.

(Copyright, 1925, for The Constitution.)

## DISMEMBERED BODY OF MAN IS FOUND IN BURNING BARN

Albemarle, N. C., November 2.—(AP) Officers today were endeavoring to identify the charred, headless and footless body of a man found late Saturday night in a burning barn on the old Mabry place near here. There were no letters or marks about the clothing by which the body could be identified.

Sheriff Furr, of Stanly county, believes the man was slain and placed in the barn, which then was set afire to cover traces of the crime. No clews have been found.

## TAMPA PLANS TO OPEN NEW MUNICIPAL HOTEL

Tampa, Fla., November 2.—(AP)—The Tampa Bay hotel, said to be the only municipally-owned hostelry in America, may be opened December 1 this season instead of January 1, as has been customary. Hotel accommodations are in great demand, the cold weather in the north hastening the flow of tourists to the city.

Improvements estimated at about $150,000 have just been made to the hotel.

## BIBLE STUDENT RALLY SERIES BEGIN AT "Y"

The outstanding event in activities of the Young Men's Christian association this week will be the Bible study rally to be held in the dining room of the association building tonight from 6:15 to 7:30 o'clock.

This is the opening rally of the Bible study series to be given by the association during the winter months. The speaker for tonight will be Morgan Blake. "The Value of Bible Study in a Young Man's Life" will be the subject.

Courses to be offered this year will comprise "Studies in the Life of Christ" to be conducted by Rev. Luke Rader, pastor of the Central Baptist church, every Tuesday evening from November 10 to December 15.

Tuesday evening, January 5, and running until February 9, Rev. B. R. Lacy, pastor of the Central Presbyterian church, will give a series of studies on "The Epistle to the Philippians."

The last series, to begin February 16 and extend through March 23, will be a study of Old Testament heroes under the leadership of Dr. W. A. Shelton, professor of Old Testament literature at Emory university.

These lectures are open to all men of the city, whether members of the association or not. Supper will be served for the convenience of the men who desire to come direct from their offices to the association building. Those not desiring supper should come at 6:45, the schedule sets out.

This Bible study club is part of the regular religious program of the Y. M. C. A. for the winter and is being handled by Philip M. Colbert, general secretary, and assisted by William L. Beyer, Jr., executive secretary.

Reservations for supper Tuesday evening or any consecutive Tuesday evening can be made by phoning the association office, Walnut 8531, and should be made not later than Tuesday noon.

## Insurance Firm To Bare Evidence Of Ross Suicide

Jackson, Tenn., November 2.—(AP)—C. M. Atkinson, of St. Louis, general counsel for the International Life Insurance company, told Judge H. B. Anderson in United States district court here today that the insurance company, contesting payment of a joint policy for $50,000, would produce testimony tending to show that the late Judge J. W. Ross of the federal district court, killed himself.

Judge Ross was drowned when the automobile in which he was riding July 9 last—less than 24 hours after an indictment was returned against him in connection with the failure of the Peoples' Savings Bank of Jackson plunged over an embankment into the Forked Deer drainage canal near Jackson.

The insurance company contested payment of the policy, issued jointly to Judge Ross, T. B. Carroll and J. L. Lamping, under a one-year contestable clause on the contention that Judge Ross killed himself.

The death of Judge Ross previously was attributed to an accident. No inquest was held but physicians who examined the body declared his death was due to drowning and an affidavit given by his secretary declared that the steering gear of the automobile in which he was riding was out of repair which was advanced as a likely cause of the car plunging from the road into the creek.

Mr. Atkinson indicated that this contention would be contested and that evidence would be presented to show that the car was working well 10 minutes before the tragedy occurred.

Most of the forenoon session of court was taken up with the presentation of the allegations of the insurance company and the formality of tendering a refund of the premium paid on the policy which was refused.

T. B. Carroll, former cashier of the bank, indicted jointly with Judge Ross, recently was tried on a charge of embezzlement but the jury was unable to reach a verdict.

## COUNTY POLICEMEN GET RUM-RUNNER AFTER LONG CHASE

Following a chase of several blocks on Peachtree road, near Buckhead, County Officers Claude Webb and Curtis Neal, early Monday afternoon captured Talmadge Odum, of Gainesville, Ga., and confiscated his automobile and 40 gallons of corn liquor, they reported to county police headquarters.

Odum, driving a light touring car, was "picked up" as he passed through Buckhead by the officers. His car appeared to be heavily loaded and officers gave chase. Odum, seeing the officers approaching, sped on. He was overtaken near Peachtree avenue and was forced to drive into the curb by his pursuers.

Upon examination the liquor was found packed in the rear of the machine. Odum was brought to Fulton tower, where he is being held in default of a $500 bond. The liquor was brought to the offices of the county police in the courthouse and poured into the gutter.

This was the second arrest of rum runners during the day, officers having taken in custody earlier in the day Lawrence Jones, of College Park. Jones' car and 50 gallons of whisky were confiscated.

The Jones automobile was encountered on Piedmont road. Heavy rains of Sunday and early Monday had caused it to stall in the mud. Jones was found "dead drunk" seated in the car, police said. It is believed that after his car stuck he had become exhausted in trying to get the machine released from the mire and had partaken freely of the whisky.

## LIEN ON MACHINE BARS FORFEITURE IN LIQUOR CASES

An automobile is not subject to forfeiture under revenue statutes when being used to haul liquor without the knowledge of a lien holder, the United States circuit court of appeals held Monday in reversing the district court in a case of the Atlanta Marmon company.

Confiscated when prohibition agents found 50 gallons of corn liquor in it, a car sold by the Marmon company, and for which full payment had not been made was held forfeit by Judge Samuel H. Sibley, but the Marmon company appealed to the circuit court on the ground that liquor was being transported without knowledge of the lien holder.

### Address To Women.

Mrs. W. C. Winsborough, of St. Louis, will address the Presbyterian women of the Atlanta Presbyterial at the North Avenue Presbyterian church at 2:45 o'clock this afternoon on "Stockholm Conference," which she attended the past summer.

## NEGRESS DRAWS LIFE SENTENCE

A consent verdict of guilty with recommendation for mercy was returned Monday by a jury in the case of Pearl Booth, negress, charged with the slaying on November 8, 1924, of J. L. Arendell, night watchman, of the Patterson Lumber company, on Highland avenue. Judge E. D. Thomas, presiding in the first criminal division of Fulton superior court, sentenced the negress to life imprisonment.

This was the second trial, the negress having been convicted of murder on December 5, 1924, and sentenced to the electric chair. The supreme court, however, granted a new trial and the verdict Monday was by consent of counsel for both state and defense.

The negress is alleged to have confessed that she was present when the night watchman was brutally murdered. The name of a negro man has been furnished prosecuting officials by the Booth woman, it is said. It is her contention that she accompanied this man, with whom she had engaged in robberies, to the lumber plant and that she stood as "lookout" at the time of the murder. When she heard all the noise within the office, it is claimed, the negress fled. The man whom she implicated has been sought since the day following the murder.

Judge Thomas thanked Attorney H. A. Allen, of the defense, for his efforts in behalf of the negro woman, who was without funds to employ counsel, and as is customary in such circumstances, served without charge, carrying the case through two trials and a fight before the supreme court.

## NEW CENTRAL TRAIN IS PUT INTO SERVICE

A new Central of Georgia train went into service Monday morning with the arrival at 8:20 o'clock of the Dixie Limited, through train between Chicago and St. Louis to Atlanta and Florida cities, and is made up of the finest equipment in use, according to Central of Georgia officials.

The new train is a through train from Chicago, St. Louis and other points of the west to Jacksonville, connecting at Jacksonville with trains of the Florida East Coast railway to east coast points, and trains of the Atlantic Coast Line and Seaboard Air Line railway for central and west Florida points.

The Dixie Limited, the name of the new train, will be remembered by the traveling public as one of the "Five Famous Flyers," which made such an excellent record of performance last season.

The Dixie Limited will carry day coaches, diner, observation car and through sleepers for Miami, Palm Beach, Tampa and St. Petersburg. This train will leave Atlanta at 8:20 a. m., southbound, arriving Atlanta at 7:00 p. m., northbound.

This additional train is put on to meet the increasing travel, and to provide comfortable service for the winter tourists, officials stated.

## Science-Bible War Still Exists, Says Dean Inge

London, November 2.—Christianity and science are still at war, declares the Very Rev. William Ralph Inge, dean of St. Paul's, in a sensational article published by the Sheldon Press. The church, he concludes, must face the facts of science.

Dean Inge's theological bombshell will be echoed in renewed discussion of the subject which is prominent in all Christian churches now.

"Churchmen who declare that there no longer is conflict between Christianity and science either are thoughless or are wilfully shutting their eyes. There is a very serious conflict," he says.

"The discoveries of science tore the Christian map of the universe into shreds. The Biblical heaven and hell certainly are geographical expression, but the Copernician theory leaves no room for heaven and hell."

Then he discusses the creeds regarding the coming and going of Christ.

"I ask in all possible earnestness," Inge concludes, "is this kind of shuffling any longer tolerable? Isn't it essential for the church to face at last the problem which for 400 years it has kept at arm's length."

## HEAVY INCREASE IN AUTO LICENSE REVENUES SEEN

Georgia's 1925 revenue from automobile license tags will exceed $3,000,000.

Total receipts to November 1, as given at the office of Secretary of State S. Guyt McLendon Monday, were $2,980,420.14. For the same period in 1924, receipts were $2,512,204.78, while the total for the entire year was $2,532,266.21. Thus, even if receipts for the remaining two months of the year only equal those of 1924, the total for 1925 will go a trifle beyond the three-million mark.

Receipts for October, 1925, were $47,295.30.

Secretary McLendon, commenting on the increased revenue, gave high praise to the work of the state revenue department. The present year, he said, is the first during which this department's efforts in collecting delinquent taxes have been fully felt, and he attributes a large proportion of the increased auto tag revenue to the department's work.

"It is not only actual delinquents that the department discovers and collects taxes from," said Secretary McLendon, "but the knowledge that it is at work causes many who have dodged their taxes in the past to voluntarily pay now. The revenue department recently discovered a man who had owned one automobile for seven years and another for the past three years. The department made him pay his full license tag tax for the seven years, in addition to 20 per cent penalty levied under the law."

## MORE SHOWERS PREDICTED TODAY BY OBSERVER

With nearly two inches of rainfall in Atlanta since Sunday morning more showers are predicted for the state today by C. F. von Herrmann, chief of the local weather bureau.

Temperatures today will range slightly upward with a possibility of clearer weather late today and tonight, he said. The thermometer registered 41 for the lowest Monday and rose to 54 during the day.

There has been 2.47 inches of rainfall in Atlanta since last Friday. Of this amount 1.92 inches fell between early Sunday morning and Monday morning.

# Indictments Are Returned Against Thirty-Nine Persons In Jack Daniel Whisky Plot

## Prominent Officials and Politicians of St. Louis, Indianapolis and Cincinnati Included in List.

St Louis Mo., November 2.—(AP)—United States Attorney Curry today made public the names of 39 persons, including prominent officials and politicians in St. Louis, Indianapolis and Cincinnati, who were indicted at Indianapolis Saturday by a federal grand jury on a charge of conspiracy in the $1,800,000 Jack Daniel whisky withdrawal plot.

Others indicted include:

Lem Motlow, wealthy Tennessee distiller, who shot and killed a Pullman conductor on one of his trips here but was acquitted of a charge of murder; Tom Heffernan, an associate of Motlow in ownership of the whisky, and one of the alleged participants in its sale to a syndicate backed by Remus; Henry L. Dahlman, the third partner in ownership of the liquor prior to its sale; Arnold J. Hellmich, collector of internal revenue for the eastern Missouri district; Nat Goldstein, former circuit clerk of St. Louis and one of the participants in distribution of the Lowden campaign fund of 1920; Fred Essen, former congressman and present St. Louis county republican leader; Michael J. Kinney, of St. Louis, a state senator and democratic leader; William J. Kinney, brother of the state senator and former deputy under Collector Hellmich, and gauger at the Daniel warehouse here during the time when conspirators are alleged to have been "milking" the barrels there; John Marcus, former convict, who was arrested in Indianapolis on Christmas eve, 1923, with an automobile load of Jack Daniel whisky; Don H. Robinson, Thomas J. McAuliffe, Thomas F. McCaffetry, Leonard Stone and Edward Meininger, named by Remus as purchasers of the whisky for $125,000 from Motlow and associates; Michael J. Whalen, democratic city committeeman and former alderman here; "Tony" Foley, notorious St. Louis county gambler and former convict; Daniel O'Neil and Harry Levin, former St. Louis county deputy constables; Morris Multin, former St. Louis whisky dealer, and his brothers, Isadore Multin and Sidney Multin; John Connors, John Gehrun, Mrs. Ada Gehrun, George R. Landon, Edward J. O'Hare, William Lucking, Robert E. Walker, August Walker, Clifford Sampson, Carlisle Sampson, Frank Hoffman, Bernard Brink, George Hollis, Henry Stratton, Ben Doncaster, Richard Fitzgibbon and a man named Houlihan, first name unknown to the grand jurors.

Twenty-two of those indicted were from St. Louis or vicinity.

District Attorney Curry said capiases would be issued at once, not only here but at Cincinnati and Nashville, Tenn., and the defendants would be brought in to make bonds ranging from $2,500 to $10,000 for appearance in federal court at Indianapolis Saturday at 10 a. m.

The indictment specifically charges conspiracy to violate the Volstead act and sets forth seven alleged overt acts, including transportation of some of the whisky to Indianapolis, culminating in the arrest there of Marcus. His arrest brought the venue in the case in Indianapolis.


# Piles Disappear

**No Cutting or Salves Needed**

External treatments seldom cure Piles.
Nor do surgical operations.
The cause is inside—bad circulation.
The blood is stagnant, the veins flabby.
The bowel walls are weak, the parts almost dead.

To quickly and safely rid yourself of piles you must free the circulation—send a fresh current through stagnant pools. Internal treatment is the one safe method. Ointments and cutting won't do it.

J. S. Leonhardt, M. D., a specialist, set at work some years ago to find a real internal remedy for piles. He succeeded. He named his prescription HEM-ROID, and tried it in 1,000 cases before he was satisfied. Now HEM-ROID is sold by druggists everywhere under guarantee. It is a harmless tablet, easy to take, and can always be found at Jacobs' Drug Store, who will gladly refund the purchase price to any dissatisfied customer.—(adv.)



# INGROWN NAIL

## Turns Right Out Itself

A few drops of "Outgro" in the crevice of the ingrowing nail reduces inflammation and pain and so toughens the tender, sensitive skin underneath the toe nail, that it can not penetrate the flesh, and the nail turns naturally outward almost over night.

"Outgro" is a harmless antiseptic manufactured for chiropodists. However, anyone can buy from the drug store a tiny bottle containing directions.—(adv.)



# 666

is a prescription for
**Colds, Grippe, Flu, Dengue, Bilious Fever and Malaria.**
It kills the germs.

# Cuticura Shaving Stick A Luxury For Tender Faces

This freely lathering Shaving Stick contains the emollient and medicinal properties of Cuticura, enabling tender-faced men to shave without the slightest irritation. It leaves the skin softened and refreshed and free from any tense, dry feeling.

Soap 25c. Ointment 25 and 50c. Talcum 25c. Sold everywhere. Sample each free. Address: "Cuticura Laboratories, Dept. 11T, Malden, Mass." Cuticura Shaving Stick 25c.


# Church Officers To Aid City-Wide Revival Services

Officers of all Atlanta churches will meet at supper at 6 o'clock tonight in Wesley Memorial church to join for a whirling finish in the city-wide Paul Rader revival which continues there for the remainder of this week, it was announced at the Monday night service by the Rev. Marvin Williams, pastor.

"It has not been possible to reach personally all the elders, stewards, deacons and other officers who have been invited to attend and we would appreciate the cooperation of all who intend to be present in telephoning the church Tuesday morning so that preparation may be made for the exact number of people who will gather to have a part in this work," Mr. Williams announced.

The audience, which comfortably filled the large auditorium, demanded a "return engagement" of the Rader mixed quartet, which drew a storm of applause on its first appearance Sunday night. Mrs. D. L. Rader, aged widow of one noted preacher and mother of both Paul and Luke Rader, is the contralto; Mrs. Luke Rader is soprano; Rev. Luke Rader, pastor of Central Baptist church, is tenor, and Rev. Paul Rader, the evangelist, sings bass.

It was announced Monday night that Wednesday had been set aside as "Young Folks' night" when the evangelist will preach another sermon aimed expressly for the benefit of the younger people of the city.

The sermon Monday night was on the subject "Naaman the Leper," one which created great interest during the evangelist's former visit to Atlanta.

Naaman was a powerful warrior-king of the Old Testament who became afflicted with leprosy and was finally cured, after a spiritual battle, by dipping himself seven times in the waters of the River Jordan upon the instruction of the Prophet Elisha.

The evangelist, who has been cow puncher, football player, prize fighter promoter, business man and preacher during his checkered career, turned actor for the hour and held the audience spellbound as it actually saw, through his masterful portrayal, the surging thousands of embattled soldiers in the conflict which made Naaman powerful, saw the whole action of his rise to power, his affliction, his search for cure, the conflict between the faith of the prophet and the greed and doubt of one of the prophet's pupils and the final salvation of the king.

## BANK CLEARINGS SHOW INCREASE AT VALDOSTA

Valdosta, Ga., November 2.—(AP)—Valdosta is enjoying an era of prosperity, which is reflected in the statements of banking institutions here this year, as compared with financial figures for 1924.

Clearings of banking houses in Valdosta during the week of October 21, 1925, were more than a half million dollars greater than the amount for the corresponding week of October, 22, 1924. This year's figures, as announced by the official report of the Valdosta Clearing House association, were $1,727,429, as compared with the 1924 aggregate of $1,109,386, a gain over last year's weekly amount of $618,043.

Very substantial increases are also noted in both bank deposits and bank resources, the former being about 12 per cent and the latter almost 20 per cent greater. The bank deposits have increased from $5,824,638.28 to $6,770, 878.27 for this year, approximately three-fourths of a million dollars more.

A notable engineering feat recently completed was the laying of a gas main 7,000 feet long across the bottom of the Hudson river at Newburgh, N. Y.


# Trophies ---in Solid Silver

In selecting trophies for presentation as prizes in contests or as a token of love, you will be pleased with the large and interesting collection of loving cups we are showing. Handsome cups in a variety of sizes. . . . distinctive designs . . . a wide price range.

*Our engravers will inscribe such lettering as you may wish on these beautiful trophies.*

MAIER & BERKELE, Inc.
**Established 38 Years**


# NOTICE IS SERVED OF TARIFF BATTLE

Washington, November 2.—(AP)—Notice of a fight to revise the tariff at the coming session of congress was served today by Representative Cordell Hull, of Tennessee, former democratic national chairman, who is a member of the ways and means committee, which has charge of such legislation.

Mr. Hull announced that he and Representative Oldfield, of Arkansas, were prepared to offer a resolution proposing revision of the entire act. Mr. Oldfield, who also is a member of the ways and means committee, is chairman of the democratic congressional campaign committee.

The announcement drew a quick reply from Chairman Green of the committee, who asserted he would oppose any attempt to open the tariff question at this time. This also is the attitude of President Coolidge and most administration republicans, who have a clear majority in the new house.

Mr. Hull, however, said he was preparing a comprehensive program of revision and expected it to receive considerable support.

The tariff act has not been untouched since it became law in 1922. Several suggestions for revision were put forward early this summer, but it was made known definitely then that the president did not favor revision. The act gives the president power to change schedules to the extent of 50 per cent upward or downward upon the recommendation of the tariff commission. Under this flexible provision, he has made some changes, notably in wheat, where he raised the duty by the maximum.

In opposing action at this time, Chairman Green said he thought the law should stand until it could be thoroughly revised if necessary.

## COURT PROMISES TO BE 'REASONABLE'

Continued From First Page.

prosecution announcing it had placed its case before the military judges of the intrepid airman. It had perfunctorily proved the issuance and publication of statements made by Mitchell in which he denounced the war and navy department administration of air service as "criminal" and "almost treasonable," and there closed its case.

The end of the prosecution's case came just as it appeared that the legal quagmire, which to date had hindered rapid progress of the preliminaries of the court-martial, was about to take a new hold and further retard it.

The defense immediately met the issue. Representative Frank R. Reid, chief of Mitchell's counsel, moved that the entire case against Mitchell be dropped on the grounds that the prosecution had failed to make a case. He offered a general "catch-all" motion, then specifically asked that the charges incorporated in specifications three, four, seven and eight be dropped.

Reid will argue his motion at length Tuesday morning, but his efforts are already foredoomed. President Howze, of the court, plainly indicated the action the court will take when he demanded that the defense endeavor to facilitate the attendance, personally or through affidavit, of some of a long list of imposing witnesses, including cabinet officers and Everett Sanders, secretary to President Coolidge.

**List Too Long.**

Not all of the list of 73 witnesses Mitchell asked for as needed to attempt substantiation of his charges, will appear before the court. On the word of Colonel MacMullen, assistant trial judge advocate, Mitchell is going to be given every chance "within reason" to get into the court-martial record testimony and evidence deemed needed by him to bolster up his defense.

Mitchell asked that Secretary of the Navy Wilbur, Secretary of War Davis, and Secretary of Agriculture Jardine be numbered among those he wants as witnesses, but it is doubtful that any will appear in person. MacMullen pointed out to the court that it is "unusual" to request cabinet officers be called in any civil or military trial. Mitchell's counsel immediately countered with the suggestion that they would be willing to waive personal attendance if the documentary evidence in the possession of these officers is presented.

Just how many of the witnesses asked will be called is to be determined at a conference Tuesday between the prosecution and defense attorneys.

Some of the testimony the defense expects to adduce will be admitted by the prosecution, it was intimated, and in many other instances affidavits will be submitted.

**Defense Exhaustive.**

Mitchell's defense is most exhaustive in scope. It not only will attempt to place in the military record all the Mitchell testimony given before the president's special aircraft board, but will attempt to cover some phases of the aviation question not yet made public by the colonel. Hardly a record in the war and navy departments dealing with aviation in any way, will elude the military judges, if Mitchell has his way.

From Secretary Wilbur or the documents of the navy department Mitchell seeks the correspondence between the department and the late Commander Zachary Lansdowne, commander of the ill-fated Shenandoah, covering every step of the orders leading to the last flight of the dirigible, the schedule showing the state fairs to be visited on the western trip which resulted in its crash and the decision of the judge advocate general asserting the flight to be legal. The MacMillan arctic expedition and the formation of the aircraft board of inquiry will be gone into thoroughly.

From Everett Sanders, secretary to the president, Mitchell expects all the correspondence exchanged between the president and all persons "relative to the necessity and reasons for the formation of the president's special aircraft board."

From Secretary of War Davis he wants the authority for the inception of the court-martial and the charges which led to it.

Mitchell intends to lay special stress on whether there has been any resultant disorder and a lessening of discipline in any of the army posts of the country because of his denunciations.

He got his first answer to this Monday morning when Major General Hinds, commander of the eighth corps area, and a witness for the prosecution, admitted there was no disorder or lack of discipline in the wake of Mitchell's alleged insubordination action.

Texas newspapermen testified that Mitchell gave them statements which denounced the administration of the air service. The prosecution, through Henry S. Parsons, of the congressional library, produced newspapers in which the statements were published.

But it did not close its case until every one of its moves was sharply contested. Heated exchanges resulted between prosecution and defense attornys and brought admonition from the court that counsel was indulging in "too many controversial remarks."

The court, when it recessed Monday afternoon, was concerned with the length of time the trial will take and urged some steps be taken to hasten it.

# Hunter Tells Tragic Story Of Comrade's Death in River

:: FELLOW NIMROD DROWNED IN MISSISSIPPI ::

Memphis, Tenn., November 2.—(AP) Tragedy overtook a party of three nimrods who were first on the Mississippi river at the opening of the duck hunting season in this region. John C. McLemore, Jr., deputy clerk of Shelby county, was drowned.

Joe T. Sullivan, a broker, and Louis Kathman, mechanic, other members of the party, were saved largely through the heroism of Kathman, who fought with the United States marines during the war and who was wounded seven times in France.

Kathman late last night was able to tell the story of the tragedy.

The small launch in which the party went on the river began leaking Saturday night when about 12 miles from Memphis.

"It was dark," said Kathman, "when we looked into the hull and saw it was half filled with water. We used a bucket in an attempt to empty out the water.

"We soon saw we were in a serious predicament. McLemore tried to maneuver the boat toward the bank, but the engine went dead. We agreed that the only thing to do was to jump out and swim for shore. There were two life belts in the boat. We got one on Sullivan, but McLemore hopped out without the other. I seized it and went to McLemore and we put it on him.

"I called to McLemore to follow Joe and myself, that the Tennessee shore was nearer. He insisted he was going to the Arkansas shore.

"We struck out swimming. I must have been in the water an hour when I reached the Tennessee shore. I called to Sullivan and heard him answer in the darkness, 100 yards below me. I scrambled down his way and suddenly he called:

"'If you don't help me quickly, Louis, I am gone.'

"I made my way to him, got him on my shoulder and reached land with him.

"Joe was exhausted and towards daybreak became unconscious. I made a bed of the damp leaves and we huddled together until another hunting party came to our assistance."

Sullivan was recovering in a local hospital today.

A negro fisherman found the body of McLemore floating in the river, the life belt still around him.

# San Francisco Musicians Given Warm Reception

The Chamber Music society of San Francisco auspiciously opened the series intime of the Atlanta Music club Monday night with a program which local music lovers might well have traveled to the Pacific coast to hear. Rendered as it was, however, in the Atlanta Woman's club auditorium it drew an audience which filled the hall and which received the flawless efforts of the players from California with enthusiasm.

There were three numbers, Beethoven's Quartet in E flat major, opus 74; a nocturne and a scherzo written especially for the society by Foote, and Ravel's Quartet in F major. The first and third were for strings alone. Louis Persinger played first violin, Louis Ford second violin, Nathan Firestone viola and Walter Ferner 'cello. For the second number was added the flutist, Elias Hecht, to whom honor is due not only for his musicianship but as founder of the society. As an encore Beethoven's always welcome Minuet in G was rendered with especial charm.

This program was given a wonderful interpretation by master musicians who played as one man. Technical difficulties were overcome with such apparent ease that the attention was focused not on the playing but on the music itself. And such music as it was—a wealth of tone that sang and sighed, laughed and skipped and wove a spell over the audience that was broken only by the outburst of applause that marked the conclusion of each number.

The society responded to the applause after the second number with Suk's "Bagatelle" and to the storm of applause that protested against the ending of the concert at its final number, with "Tango" by Albinez and again with "Adagietti" by Bizet.

The concert was the first of the series intime to be presented by the music club and which will include the Flonzaley quartet, Elena Gerhardt, liedersinger, and Wanda Landowska, harpsichorist and pianist.

The next event on the club's program is the two piano recitals by Maier and Pattison at the city auditorium, November 20.

ALBERT HARDY.

## QUITMAN ORGANIZES CHAMBER OF COMMERCE

Quitman, Ga., November 2.—(Special.)—The forming of the chamber of commerce here gives body and breath to the new Quitman spirit which pervades the town with revival fervor. There has never been a meeting in Quitman like the gathering last week. Although it had been stated that no money would be asked for, $5,500 was subscribed for an advertising campaign.

H. T. Brice was elected president; F. P. Powell, vice president; Fred Cobb, secretary; E. T. Williams, treasurer. It was officially decided by the directors to call the organization the Quitman Chamber of Commerce. Committees have canvassed the town and have met with 100 per cent support for the new chamber. Enough advertising and town improvement plans are being discussed to make a year's work.

## RITES AT BARNESVILLE FOR MRS. A. H. M'CARTY

Barnesville, Ga., November 2.—(Special.)—The funeral of Mrs. A. H. McCarty, who died at an Atlanta hospital Sunday night, will be held from the Methodist church here Tuesday morning at 10 o'clock, Rev. Arthur Jackson, her pastor, and Rev. Marvin Franklin officiating.

Mrs. McCarty was 33 years old, a member of the Baptist church, and was one of the most beloved and useful women of this community. She is survived by her husband and one daughter, Miss Mildred McCarty.


# What is $1000 worth to you?

If you lived in Florida or Texas, it would be worth $70 or $80 a year—in interest. In New York, it is worth only $55 or $65. Is it sensible to invest your money where it is worth the least?

Miller Bonds offer you current interest rates in all parts of the country—6%, 6½%, 7%. Diversify for profit. Write for our list of current offerings and Booklet AK-251

G. L. MILLER & CO.
HURT BLDG.
ATLANTA, GA.
Telephone WAlnut 3906.

NO INVESTOR EVER LOST A DOLLAR IN MILLER FIRST MORTGAGE BONDS


## ITALIANS CONVINCE MELLON UPON DEBT

(Continued from First Sport Page.)

ian finance minister and head of the foreign mission, was chiefly concerned in replying to Mellon's welcoming remarks.

**Italy's Trade Balance Adverse.**

Count Volpi stressed the fact that Italy's balance of trade was adverse and that her balance of payments was against her. He declared that Italy was the only great power whose military expenditures today are less than they were before the war.

In spite of financial difficulties, however, Count Volpi expressed a strong desire to settle the debt so that "a new and larger basis will be created for the development of fruitful economic relations between Italy, a younger nation, poor in natural resources but rich in capacity to work and produce, and the wealthy American republic, which has already contributed so much to the economic development of all the world."

**Recognizes Italian Effort.**

In opening the joint session, Secretary Mellon said:

"We recognize, fully, Italy's effort during and since the war. It is especially in the afterwar period that Italy's constructive ability has drawn to her the attention of the world. Sound policies, under the forceful direction of Premier Mussolini, have radically reduced government expenditures, increased revenue and balanced Italy's budget. This is a governmental achievement worthy of highest praise. We know, too, something of the difficulties Italy must face owing to natural conditions and the heavy fiscal burden imposed by the war. We believe, however, that with a continuation of your present political and economic stability Italy is assured its position as a great nation.

"We will, I am sure, come to terms which will be within Italy's power to fulfill without undue pressure upon her or her people, and which will also recognize the sacrifices made by the American taxpayer in the advances of our treasury."

# TROOPS ON GUARD AT NEGROES' TRIAL

Asheville, N. C., November 2.—A detachment of national guard troops tonight was guarding Alvin Mansel and Preston Neely, negroes, held in the Buncombe county jail on a charge of criminally attacking two white women of this county. Both were arraigned in superior court today and this week will stand trial.

Each of the negroes pleaded not guilty to the charge brought against him and each will be represented by able counsel to assist lawyers employed for the negroes by relatives and friends. This was done, the judge explained, in order that there may be no doubt as to the fairness of the trials.

From a venire of 100 citizens, a jury to try Mansel will be selected, beginning with the afternoon session of court tomorrow. Upon the completion of this case, Neely will be placed on trial. Solicitor Swain tonight expressed the belief that the case against Mansel will be completed by Wednesday night, and Neely will go on trial at the morning session of court Thursday. Judge Stack said today that he would probably order night sessions of court until these cases were completed.

It was announced today by Solicitor Swain that no cases, where defendants were out on bond, would be tried until the completion of the cases against the two negroes. This means that the trial of 43 members of a mob, which recently stormed the county jail in an attempt to take Mansel therefrom, will not be brought before the court until next week.

The court room today was crowded to its capacity, but there was no indication of trouble. Prior to opening court, Judge Stack had the room cleared and ordered a search made for weapons of all persons returning. One pocket knife and a pint of moonshine whisky were taken by officers as a result of this order. The crowd was orderly, but it did not leave the court room for one minute while court was in session. Troops moved about the court room during the entire day and several were stationed on the outside of the building and in the corridors, with others at their armory ready to respond to an emergency call.

## DUVALL DECLINES TO ENTER CONTEST FOR MAYOR PROTEM

Dr. W. B. Duvall, alderman from the first ward, will not be a candidate for the position as mayor pro tem next year, he announced Monday afternoon. Talk has been heard for several weeks that Dr. Duvall would offer for this position, but he stated positively Monday he would not be a candidate.

## CITY TO PURCHASE PLATS OF PROPERTY TAKEN INTO CITY

Council Monday afternoon adopted a resolution offered by the tax committee providing for the purchase of plats of property recently taken into the city limits, to be prepared by the Atlanta Title Guarantee company. The finance committee made an appropriation of $2,750 for the purchase.


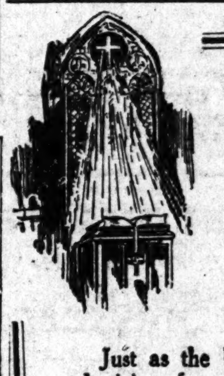

# The Pulpit and the University

(No. 6 of a Series of Talks on Higher Education in the South)

Just as the University is charged with the training of physicians for your health, of teachers for your schools, and of lawyers for your courts of justice, even so the University has a most profound relation to the work of your minister.

As a leader and interpreter in the field of religion, your minister deals with people in all walks and conditions of life. How important that he should have a wide range of knowledge to illuminate and to bring into vital touch the spiritual message of the gospel with the lives of men and women today! As the executive of a modern church plant, your pastor must supervise a graded Sunday School, numerous young people's organizations, and many other lay activities. How necessary that he should have special training in religious education and social service as well as in theology proper!

The great preachers of the past—Luther, Calvin, Wesley, Whitfield, Phillips Brooks, and nearly every other one whose name you will readily recall—came from Universities.

Must you not look to theological schools such as Emory's for the great preachers of the future?

EMORY UNIVERSITY
ATLANTA, GEORGIA
"For the Service of God and Man"



# FREE
# ILLUSTRATED LECTURE!

By PROF. NORMAN F. WINCKLER
FORMERLY OF OXFORD UNIVERSITY
—ON—
# FLORIDA
The Land of OPPORTUNITY AND ENCHANTMENT

*Gray Room of the*
*PIEDMONT HOTEL*

TONIGHT
NOVEMBER 3

Given under the auspices of the Chamber of Commerce and the Haven Villa Corporation of Winter Haven, Fla.

FREE!--EVERYBODY INVITED--FREE!


# TOOMBS COUNTY SHIPS 75 CARS OF POTATOES

Lyons, Ga., November 2.—(Special.)—Total figures of the big stem Jersey sweet potato shipments for the summer of 1925 shows that 75 cars, containing 14,219 barrels, each holding 11 pecks, have been shipped to the eastern markets from Toombs county. Two other cars of field run were shipped to a nearby canning plant.

The average price received this year was the highest of any year with No. 1s selling as high as $13 per barrel for one car shipped north. The price held above $10 for No. 1s this year longer than ever before, due to the short crop in North Carolina.

The yield of the county has averaged only about 15 barrels to the acre, against an average of 22 barrels last year. But this year there were close to 1,000 acres planted in this county, against 165 last year.

Where the farmers used about three to four acres to the plow in connection with their other crops, the yields have been higher and more profitable, while the men who planted heavily have, in many instances, failed to make a profitable yield. Some averaged as high as 35 barrels to the acre, which was very profitable.

A large seed crop was planted this year, but the yield of vine grown seed sweet potatoes will be very light in this county. Many of the fields will not make anything, due to the drouth. Those set our earlier seem to be making a very good crop of seed.

It is impossible to tell yet what the total receipts of this county will be from this year's big stem Jersey until the surplus seed crop, if any, is sold. To date, it has returned over $100,000, and if the seed crop makes well, should add another $20,000 to the large receipts already received.

### Sure of a Fresh One.

(From the Boston Transcript.)

Waiter (observing that something is wrong)—Shall I get you another egg, sir?

Diner—No, never mind. This one will lay it pretty soon.

# TWO MEN ARRESTED FOR GOTHAM KILLING

New York, November 2.—(AP)—Two men were arrested today in connection with the killing last night of Joseph V. Sheridan, member of the New York republican county committee and a former deputy United States marshal. The prisoners, Jeremiah Flaherty and Charles Williamson, were held on suspicion of homicide.

Sheridan was killed in the Lone Owl club, an alleged speak-easy in West 47th street. The body was found on the floor of a back room. Sheridan, who was once a big league baseball player, had a fight with thugs in a saloon on 43d stret last week, according to the police.

Police are searching for an ex-convict in connection with another shooting yesterday, in which John Hanrahan and Mrs. Daniel Regan were killed in the Tyson Social club, in East 71st street. Hanrahan was an owner of the club.

## ARCHBOLD HOSPITAL RATED FIRST-CLASS

Thomasville, Ga., November 2.—(Special.)—The publication of the report of the American College of Surgeons rates the John D. Archbold Memorial hospital here as first class in every respect. This hospital is in the class of hospitals of 100 beds or more in Georgia and meets all requirements of the best first class hospitals anywhere.

It is notable that Thomasville is among a very few of the smaller towns in the country operating a hospital that ranks first class.

### But Now?

(From Punch, London.)

"It's time there was some agreement between you and my daughter, young man."

"The fact is, Sir, I'm a bit nervous at the idea of marriage."

"Pooh! Why, before I was married I didn't know what fear was."


# TAILORED AT FASHION PARK

*A Complete Showing of*
# Par-Kerry
**Overcoats**

For real protection $55

In Par-Kerry single and double-breasted styles. Comfortable, warm and sturdy. Exceptional value.

Royal Par-Kerry $60

Big coats for blustery days of winter. In splendid cloths tailored in the Royal Par-Kerry shops at Fashion Park.

Pollock & Berg
*Fashion Park Clothiers*
Banister Shoes — 79-81 Peachtree St.

# Insulin Treatment Hailed As Paramount Medical Discovery of Age by Expert

## Dread Disease of Diabetes Need Not Be Feared as Sure Death Any More.

BY ETHEL M. HALSEY.

Philadelphia, November 2.—Insulin, the miracle-working discovery announced by Banting of Toronto two years ago, now easily available to rich and poor alike, has saved the lives of thousands of "hopeless" victims of the disease which "turns the blood to sugar."

"By the use of insulin no sufferer from diabetes needs to have his life shortened by a single day, or his usefulness in any way impaired," explained Dr. F. N. Starr, a Toronto surgeon, who read a paper on the subject before the American College of Surgeons' convention here.

A new method is the sudden injection of large doses of insulin into the blood in emergency cases when the patient is at the point of death.

"I saw a man brought into a hospital in the coma of death so treated and 24 hours later returned to see him sitting up in bed reading the paper," the surgeon recalled.

Diabetes strikes all ages, and formerly infants falling victim to it died within a period of months. In many cases, the tendency to the disease also seems to be inherited. It is caused by a deficiency in the secretion of the pancreas gland into the blood, for which insulin, made of the extract of animal pancreas, serves as a substitute.

**Story of Discovery.**

Dr. Starr recalled the story of Dr. Banting's discovery being attributed to the fondness he developed for the dog whose pancreas he had removed to experiment with extracts taken from it, which he then kept alive for nine months by feeding him with similar extracts and so learned their value.

He stressed the enormous importance of insulin in making the diabetic, formerly considered a poor operative risk, safe for operations. Now he may be safely prepared for an operation by adequate nourishment beforehand, possible through doses of insulin to keep the normal sugar level in the blood. He may be further dosed during and after the operation, recent experience teaching that it is almost impossible to give overdoses of insulin, and his chances of recovery from whatever he is being operated on for, are as good as if he were not diabetic.

In cases of over-dosage, where the sugar level drops too low, sweet chocolates are the quickest restoratives. Dr. Banting always carries a package of them in his pocket in cases of sudden need," said Dr. Starr.

Husband—"Didn't I telegraph you not to bring your mother with you?" Wife—"That's what she wants to see you about." — Edinburgh Weekly Scotsman.

World's Greatest Travel System

Canadian Pacific

World Cruise

Empress of Scotland

from New York Dec. 3

Take this extraordinary Cruise and see this world before the next ... Travel worries have all been eliminated by exclusive *Canadian Pacific* management, ship and shore.

Fares surprisingly low, including shore excursions. For further information see local steamship agents, or

E. G. Chesbrough, Gen. Agt. Pass. Dept., Canadian Pacific Ry., 49 N. Forsyth St., Atlanta, Ga. WAlnut 2217.

Easy To Gain Weight With Yeast and Iron

New Combination of Yeast With Vegetable Iron Builds Up Weight in Three Weeks

Thin, run-down and underweight men, women and children can improve their health, increase their energy and put on from five to twenty pounds of good solid flesh in three weeks.

A new combination of yeast vitamines with vegetable iron, renews the action of sluggish blood cells, drives out dangerous body poisons, increases energy and endurance and supplies the system with the vitamines that build up weight.

For years yeast has been known as a rich vitamine food, but not until we perfected "ironized yeast"—which comes in concentrated tablet form, was it possible to take yeast and iron in the right proportions to build up weight.

Vegetable "Iron" when combined with yeast is quite easy to digest, therefore better for the system. And "yeast" when ironized, becomes just twice as beneficial as ordinary fresh or cake yeast.

Ironized Yeast tablets are composed of concentrated food elements, therefore they are pleasant to take and free from drug-like effects. It makes no difference how old you are—or how young you are—how long you have been under-weight—or how much underweight you are, "ironized yeast" tablets are positively guaranteed to pick you right up, and add from five to twenty pounds of good firm flesh in three weeks' time. If they fail get your money back.

Sold by druggists, at $1.00 for a large 60-tablet package, or sent direct from laboratory on receipt of price. Ironized Yeast Co., Desk 201, Atlanta, Ga.

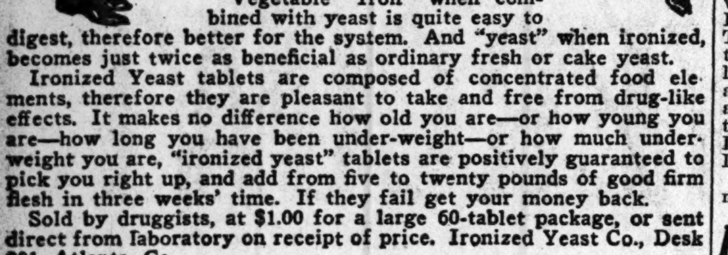

Through the Centers of Population and Gateways of Commerce to

California

The splendid through service of the Union Pacific brings all points in California within a delightful three day's ride from Chicago or St. Louis.

An advantage of the Overland Route—the first transcontinental railroad—is that via either Chicago and Omaha or St. Louis and Kansas City you would pass through a chain of cities interesting to the tourist, important to the business traveler—including in addition, Denver, Ogden and Salt Lake City.

Seven Fine Trains

Provide the Best of Service

From Chicago

10:30 A. M. Continental Limited
10:45 A. M. Pacific Limited
8:00 P. M. Los Angeles Limited
8:10 P. M. San Francisco Overland Limited
11:59 P. M. California Mail

From St. Louis

9:03 A.M. (via Wabash Ry.) Pacific Coast Limited
2:00 P.M. (via Wabash Ry.) St. Louis-Colorado Limited

From Kansas City

6:15 P. M. Pacific Coast Limited
10:00 P. M. St. Louis-Colorado Limited

For full information, reservations and beautiful California book, ask:

W. C. Elgin, Gen'l Agent, Un. Pac. Sys., 1232 Healey Bldg., Atlanta, Phone Walnut 5163

Union Pacific

# More Damaging Evidence Heaped Upon Stephenson

Noblesville, Ind., November 2.—Racing at top speed through a mass of damaging evidence, the state has virtually completed its first degree murder case against D. C. Stephenson, former dragon of the Indiana Ku Klux Klan, and two of his associates, who are accused of attacking Miss Madge Oberholtzer, and then denying her the medical aid that might have saved her life.

Monday's session of court was devoted to getting before the jury additional evidence, intended to show that the 19-year-old social worker was inhumanly abused by Stephenson and Earl Klenck and Earl Gentry, his henchmen.

During the afternoon, Mrs. Josephine Lowes, who lives near the Stephenson mansion in Indianapolis, told of frantic screams emanating from the Stephenson garage, where Miss Oberholtzer said she was held captive by her abductors the night of March 16.

**Screams of Woman in Distress.**

Under cross examination, the neighbor woman declared the screams were those of a woman in distress and that she was sure they came from the Stephenson garage.

This story fits in perfectly with the statement alleged to have been given by Miss Oberholtzer shortly before her death. The statement, which has become a part of the record of the present trial, says she was held at the garage after being returned from Hammond, Ind., where she had been taken by Stephenson and his aides.

Previous to Mrs. Lowes' story, Miss Beatrice Spratley, the nurse who attended Miss Oberholtzer at her home, gave a vivid description of the girl's injuries resulting from the alleged assault.

**Given Dose of Morphine.**

On cross-examination, however, she admitted that physicians had given the patient a dose of morphine shortly before taking from her the death bed statement, in which she accused the former klan leaders. This admission was seized upon as highly significant by defense attorneys, who hold that the dying statement was made under unnatural circumstances—that Miss Oberholtzer was forced to give it.

Miss Spratley testified that five specialists were called in to save Miss Oberholtzer from the deadly effects of poison she had swallowed while held by the defendants in a hotel at Hammond.

Before returning to the testimony of witnesses who were with Miss Oberholtzer in the last hours of her life, the state again called railroad employees in an attempt to establish that Stephenson and his associates actually abducted her.

# J. S. Donaldson Dies Suddenly At Home Monday

J. S. Donaldson, 54, well-known Buckhead citizen and a large real estate holder in that section, died suddenly Monday afternoon at the residence, 2725 Peachtree road. His death was caused by heart trouble, physicians stated.

He was born in Gwinnett county near Lawrenceville and spent most of the days of his youth in that county, moving to Atlanta when a young man. In April, 1901, he married Miss Otella Mae Hicks, of this city.

Mr. Donaldson gained a wide reputation as a contractor, having taken part in building a number of Atlanta's leading subdivisions including Ansley Park, Peachtree Heights and Andrews drive.

In addition to his widow he is survived by four daughters, Mrs. E. R. Donaldson, of Atlanta; Mrs. E. J. Trawick, of Macon, and Misses Montine and Vivian Donaldson, of Atlanta; two brothers, Emory O. Donaldson, of Atlanta, and Ezra O. Donaldson, of Chicago, Ill., and five sisters, Mrs. G. T. Donaldson, Mrs. C. R. Reed, Mrs. R. E. Minor, Mrs. Gibb Davis and Mrs. Will Lestwich.

Funeral arrangements will be announced later.

# Professor Sees Bad Tendencies In Universities

New Haven, Conn., November 2.—(AP)—The twenty-seventh annual conference of the American Association of Universities, at its first session at Yale University today was addressed by Dean Wilbur L. Cross, of Yale Graduate school, and Dean Carl E. Seashore, of the State University of Iowa. More than 60 delegates from leading institutions of the country, including 14 university presidents are attending the conference which is chiefly concerned with the common problems of graduate schools.

Dean Cross, speaking on "The Functions of the Graduate School," said in part:

"The tendency has been to take over into the graduate school the methods of the undergraduate school; to admit students from an approved list of secondary schools, and thus treat them en masse. The time has come for a halt and a turn in another direction. We should revert to the old flexibility, no longer dealing with students en masse, but individually.

There is danger of stressing too much the institution whence a student comes. A men who comes from a college rated as first class may be no better qualified to undertake advanced work than a man from a college of a lower rating."

Dean Seashore in discussing the "Placement Examination as a Means of Discovering and Motivating the Future Scholar Early," named "fourteen points" he considered "among the most promising and effective projects which universities should consider."

For Constipation take

DR. THACHER'S Liver and Blood Syrup

Keep yourself going at top speed, remove so many of the hazards to health, look well, feel well and act well. Do your duty to yourself.

FREE—Liberal sample bottle at your druggist, or write Thacher Medicine Company, Chattanooga, Tennessee.

# Half of Asbestos King's Wealth Goes To This Pretty Daughter

Mrs. Lorraine Manville Gould, of New York, daughter of the late Thomas F. Manville, head of the asbestos manufacturing concern bearing his name, receives half of his vast estate. Her share will be about $24,000,000, part of the $2,000,000 trust fund and 25,000 shares of the capital stock of the company. Her brother receives the same. The Fifth Avenue hospital, New York, receives $1,000,000.

# Navy Band Given Ovation By Atlanta Music Lovers

Responding to encore after encore from a large audience that enthusiastically demonstrated its appreciation, the United States Navy band Monday night gained a permanent niche in the hearts of music-loving Atlantans with an admirable rendition of a program which included a wide variety of selections.

Band music was not the only music given Atlantans—there were symphony selections, folk songs, jazz pieces and favorite airs that every one loves, all in a program arranged in perfect balance.

Easily the hits of the night were cornet solos by Bandmaster G. De Giorgio, and flute and clarinet duets by Bandmasters J. W. Bell and C. Brendler. DeGorgio's rendition of "The Rosary" especially appealed to the audience. After pleasing with "Lo, Hear the Gentle Lark," the flute and clarinet duo obliged with "The Butterfly."

March compositions by Lieutenant Charles Benter, director, scored as features of the program. Throwing himself into the spirit of the Muse, Lieutenant Benter rivaled the maestro, Sousa, in directing, and by perfect coordination between director and player, the navy band proved that it is on a par with, if not greater than, any band in the country.

An entertaining feature of the evening was the rendition of three marches by the navy band together with the Fort McPherson, the G. M. A., and the Marist school bands, Lieutenant Benter directing the massed units.

Those who missed the navy band concert are out of luck, for, according to those in charge, it will be years before the band will play in this section again, as it takes presidential consent for the navy band to perform. From Atlanta the band goes to Rome.

—BEN COOPER.

# Barbarous Panama Indians Speak Shakespearean English

## EXPLORER SURPRISED AT "WISE CRACKS" OF NATIVES

New York, November 2.—Rare old English, as spoken by rare old Ben Jonson, Good Queen Bess and William Shakespeare, today constitutes the outlandish language of a tribe of Indians studied in Panama by A. Hyatt Verrill, explorer for the museum of the American Indian, Heye foundation.

Their routine conversations are interspersed with such phrases as "od's bods," "Forsooth, I ween, I wot," and that delightful example of Elizabethan slang, "By'r Mary."

These Indians are semi-barbarous and call themselves "Boorabbi," said Verrill, who sailed Wednesday for Panama, where he will continue his explorations. Verrill related that a Boorabbi approached him on his last visit and delivered himself as follows: "Forsooth, right glad are we to welcome thee here. What art thou yclept? Bidest thou longsome?"

Recovering from this lingual attack, Verrill, hardly believing he heard aright, was again floored by a native in a breech clout who spoke thus wise: "Nay, thou cans't not march farther this day, ere 'twill be dark, I wot."

It seems that in the hey-dey of the Spanish galleon, Bartholomew Sharp, English gentleman pirate, bore down on the Spanish fleet off Boca Del Toro harbor in Panama, routed it, and took possession.

With Sharp were other famous buccaneers. They settled in the Boca Del Toro and mixed with the adjacent Boorabbi Indians. Even now some of the Indian families bear the stout old English names of Hawkins and Kingrose.

# Bad Marks in School Blamed For Suicide of German Youths

## GERMANY LEADS EUROPE WITH JUVENILE SUICIDES

BY ERIC KEYSER.

Berlin, Nov. 2.—Juvenile suicide in Germany is increasing at a rate which already has gained for Germany the doubtful distinction of leading all other European countries in the proportion of children who voluntarily end their lives.

Even France, which otherwise has a slightly higher suicide rate than Germany, ranks far beneath her with respect to suicides among minors. The figures are not impressive, for juvenile suicide is rare, but the fact that the German rate is increasing provides the alarming factor in the problem. Most of the juvenile suicides are boys. Of 1,000,000 children less than 16 years of age, 10 committed suicide last year. The French rate is about a third as great.

Bad marks in school caused most of the suicides among Germany's youth. It is not merely hurt pride that causes self destruction in such cases. Far potent is the fear of parental chastisement. American children and their parents may not understand this fear. It is a remaining fragment of German discipline which recognizes in the parent an authority to be obeyed and feared. Political democracy after the revolution of 1918 failed to make the German family a more democratic institution.

An American boy who flunks in school is not necessarily doomed to failure. But a German boy's failure in school means failure in life. His career is mapped out for him by his parents from the cradle. This is especially true among Germany's middle classes. Their offspring must belong to the educated classes or they will be failures. Each must have a doctor's degree from a university.

That a man also can do good in non-academic pursuits seems to be out of the question. Hence, a boy failing in school, fails in life, and it does not occur to him or to his family that he might become a valuable member of the community as a plumber, for instance, or as a carpenter.

The belief that any honest endeavor is respectable and worthwhile is gaining ground since the war, but is still far from being generally recognized among middle class Germans.

A farmer had an Irish lad in his employ, says The Tatler, and, hearing that the previous day he had been attacked by a bull, the farmer went to find him. "Hello, Pat," he said. "I heard you had an encounter with a bull yesterday. Who came off best?" Pat scratched his head and grinned: "Sure, your honor," he said, "it was a toss-up."—Toronto Globe.

PILES CURED WITHOUT SURGERY

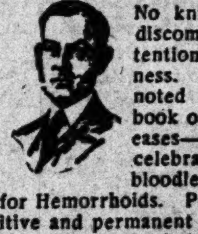

No knife, burning, discomfort or detention from business. Read this noted Specialist's book on Rectal diseases—Dr. Hughes' celebrated original bloodless treatment for Hemorrhoids. Produces positive and permanent results. Do not be deceived by imitators. Write for this book today, free to Pile Sufferers, or call personally. No charge for consultation.

DR. T. W. HUGHES

Rectal Specialist

18½ N. Broad St., Atlanta, Ga.

# FROSH TEAM, PREACHERS LOSE

BY SANDY CLOWER.

Wreaking vengeance on the freshmen the sophomore eleven trod, under the rodents in a spectacular grid struggle yesterday morning at Emory, the final score being 21-to-7.

After holding the second-year men scoreless in the first quarter, although the ball was in their own territory most of the time and close enough at one time for Hamilton, of the sophs, to try an unsuccessful dropkick, the freshmen threw a scare into the ranks of the old men in the second quarter when Captain Allen Logan, of the new boys, caught one of Stockman's punts on his own five-yard line and sprinted 95 yards for a touchdown.

Spurred on by the repugnant idea of being beaten by the rats, the sophs launched an aerial attack in the second half which accounted for all three of the old boys' touchdowns. After a fumble by a freshman, Craige recovered the ball for the sophs and a minute later a snappy pass, Stockman to Harper, was completed and Harper skeeted away 25 yards for the first marker chalked up on the winner's side. Stockman dropkicked the extra point.

In the third quarter, Gewinner, rat fullback, introduced an innovation in the science of tackling when Knight attempted an end run. Gewinner caught the left arm of Knight and spun him around until the latter got dizzy and fell of his own accord, and the former kept his fighting togs free from mud. The freshmen held the sophs for downs after a beautiful pass, Stockman to Hamilton, placed the ball on their own eight-yard line despite the ramming plunges of Layton and Harper. Ventulett kept the offense from scoring another touchdown on the fourth down when he knocked down a perfect pass from the reach of Hamilton behind the goal line.

The second soph touchdown was made when a well-placed pass, Stockman to Harper, was complete and the latter sped 20 yards to make his second score of the game. Stockman drop-kicked and made the score 14-0. Stockman returned a punt 50 yards for the final score of the game.

**Afternoon Game.**

In the afternoon the Junior-Senior eleven trounced the Theologues to the tune of 34 to 0, Stovall and Crawford being the stellar performers of the game, each scoring two touchdowns. The first touchdown came in the second quarter when Taylor recovered an attempted punt by Pendergras on the Deacons' 30-yard line, and Logan skirted right end for 20 yards for first down and in the next play carried the ball across the last white line.

Stovall recovered a fumble in the third period and ran 35 yards for the second touchdown of the afternoon, Logan kicking goal for the extra point.

Later in the same quarter, after Pollard, Logan and Crawford had, by a series of line bucks, worked the ball deep into the ministers' territory, Stovall broke loose around right end and ran 15 yards for his second counter. It was during this quarter also that, to the surprise of all, Rev. "Smuts" Branscomb gained back the two yards he lost last year.

A pass, Logan to Crawford, scored the fourth touchdown from the 45-yard line, and a few minutes later, Crawford, not content with his recent feat, snatched a long pass hurled by Branscomb from the ether and dashed away for 65 yards and made the score 34 to 0.

Pendergras, Harden and Branscomb played best for the Theologues, while Stovall, Logan, Pollard and Taylor were the stellar lights on the undergrads' side.

# Petrels Planning Attack Against Citadel Eleven

BY ALTON REDFEARN.

The Stormy Petrels, fresh from their victory over Loyola, went to work yesterday afternoon to prepare for what is expected to be the largest barrier between Oglethorpe and the S. I. A. A. crown, a game with The Citadel.

The record of The Citadel thus far is quite good. They were defeated by Furman and South Carolina, and have won from Mercer, Parris Island Marines and Rollins. In the game with South Carolina, The Citadel was leading until the final period when fumbles and unlucky breaks caused their downfall, and South Carolina scored 27 points in this period as the result of this. Furman nosed them out by a 7 to 0 victory.

The personnel of the squad representing The Citadel is practically the same as last year when Oglethorpe triumphed by a 10 to 7 score. They are light and fast, and have had plenty of experience. Two of the team were picked by experts as all-S. I. A. A. last year, and several were mentioned. The two were Berry, a tackle, and Weeks, a halfback.

The Petrels came through in excellent style last Saturday when they defeated Loyola with a crippled team. The substitutes who were used in the place of Parrish, Cooper and Kilgore came through in great fashion. The team as a whole displayed fight which has been lacking in previous games.

Captain Bob Kilgore's knee is somewhat better, and he is expected to report to practice the latter part of this week. However, Bob is not expected to participate in the game with The Citadel Saturday. He is expected to be able to take part in the game with Presbyterian college Saturday week.

In the workout yesterday afternoon the second stringers battled the "rats," the varsity looking on.

The scrimmage was played in mud and water, and lasted for only a few minutes. At the conclusion of the fracas the first and second teams went through a short signal drill.

# Threats of Suicide, Murder Revealed by Insurance Suit

## CONVERSATION WITH DEAD JUDGE RELATED

Jackson, Tenn., November 2.—(AP) T. G. Hughes, former director of the defunct People's Saving bank of Jackson, testified in federal court here today that the late Judge J. W. Ross, of the federal court for the western district of Tennessee, told him that T. B. Carroll, former cashier of the bank, had suggested that he (Carroll) commit suicide.

Hughes declared on the witness stand, during the trial of a suit of the International Life Insurance company against Carroll and James L. Lamping to cancel a joint policy of $50,000 on the lives of Judge Ross and the defendants, that Judge Ross told him he had informed Carroll that to take his own life would "avail nothing." The insurance company seeks to have the policy canceled on the grounds that Judge Ross took his own life.

Judge Ross was also quoted by Hughes as having stated that Carroll had discussed with him the advisability of killing Lamping in order to collect the insurance. J. W. Vanden, president of the First National bank and formerly a director of the People's Savings bank, corroborated Hughes' testimony.

Relating that he was a member of a committee which called on Judge Ross prior to the failure of the Peoples bank, after discovery of an alleged shortage of more than $300,000, for the purpose of demanding payment on alleged unpaid drafts and checks amounting to approximately $32,000, Hughes said Judge Ross "admitted being legally responsible for the money." But he insisted he had not received the benefit of it, except to the amount of $1,900. Judge Ross stated that Carroll had cost him about $50,000 and that he had been "very foolish."

Attorneys for the insurance company laid stress on Hughes' testimony. They contended that Judge Ross carefully planned his death, so that it would appear to have been an accident, so that debts he owed could be paid with the insurance money.

R. A. Moore, a photographer, who visited the scene where Judge Ross was drowned in a canal near here several months ago, on the day following his indictment in connection with the failure of the local bank, testified that the tracks leading to the spot where the automobile driven by Judge Ross left the road before plunging into the water, showed no signs which would indicate that the wheels had skidded. He said the rear wheels had evidently followed the front wheels without swerving.

Friends of Judge Ross have claimed that the steering gear on his automobile was faulty and that his death resulted from an accident.

Esther was discussing her new coupe with a friend. "Oh, it's lovely having a car," she exclaimed, "but it's an awful care. It's pretty hard having to pump up the tires every morning." "But surely that isn't necessary," said her friend. "Is there something wrong with the tires?" "O, no," said Esther, "but there might be if I didn't let out the air each night and give them fresh air in the morning."—Toronto Telegram.

ROUND $4.44 TRIP

Columbus, Ga., Saturday, November 7th

GEORGIA vs. AUBURN

SPECIAL TRAIN

Lv. Atlanta ........ 8:00 A. M. Lv. Columbus ..... 7:00 P. M.
Ar. Columbus ..... 11:45 A. M. Ar. Atlanta ....... 10:45 P. M.

Coaches — Parlor Cars

Tickets limited to return until Sunday, Nov. 8th.

SOUTHERN RAILWAY SYSTEM

Clothes With Class!

Come here expecting a lot for your money. Buy here on the certainty that the looks of these clothes will last. We do not deal in left-overs nor feature job-lots. All we sell has quality, has class, and will satisfy the man who wants S-E-R-V-I-C-E for a fair price.

Over-Coats

Just in from a top-notch maker, a group of weather-defying English-y Overcoats that have it on anything in town for anything like our price.

Suits

They are wearing these blues, mist-grays and heather-browns today in New York,—but they are paying more for such Ritzy styles than we ask you. If real downright class appeals to your taste, we can surprise you.

From $30 to $50

(and when we name the price-range we DON'T mean that all the good ones are the top figure, either!)

Why Haven't You a Charge Account?

Men with only half your standing enjoy this convenient accommodation in buying wearing apparel.

You can have an account here for the asking—and no red tape nor snooping fussiness about it, at that.

Hambright-Tolleson Co.

14 Marietta St.

# INTERFERENCE IS STRESSED AT JACKET PRACTICE

## Tech Plays Being Drilled Against Commodores; Tech Rooters Accompany Team

Coach Alexander sent his entire squad of Yellow Jackets through an extensive drill yesterday, in preparation for the Vanderbilt game in Nashville Saturday.

The first-string squad, which saw little or no service in the Notre Dame contest, was ready for service and went to work in a whole-hearted manner.

Coach Hansen worked with the backfield men at length, drilling them thoroughly in the matter of running interference and cutting down tacklers.

No actual scrimmage was held, though two teams line up and executed various plays, minus the tackling.

Going down under punts was also emphasized during the afternoon.

The squad is in condition for the fray. Captain Wycoff went through the afternoon's work and will be ready for the game Saturday, although he was still limping yesterday. "Six" Carpenter watched the proceedings from the sidelines. He is still on crutches. He will probably be out the rest of the season.

Tech is planing to send a large delegation to Nashville for the game. A fund is being raised to send the band and Atlanta will take Nashville by storm.

A scrimmage against Vanderbilt formations is planned for this afternoon.

**VANDY IS SET TO "WRECH TECH."**

Nashville, Tenn., November 2.—(Special.)—But one idea holds at Dudley field where the Vanderbilt football squad holds forth—that is wreck Tech. Since the return of the team from the Georgia game that is the only thought in the minds of the players and coaches; and this week a mighty drive is being made in preparation for the invaders. It seems that the same idea prevails at Tech, judging by the use of the second team against Notre Dame and the fact that more than 3,000 Atlantans are getting ready to journey here Saturday.

Coaches Dan McGugin and John Weibel saw the Tech-Notre Dame game and came back primed with ammunition to wreck Tech. Lewie Hardage saw the Tech-Alabama game and also back with material to work on in preparing for the encounter. Added to that coach Cohen, of Alabama, stopped off here en route to Danville, Ky., and gave Vanderbilt the advantage of all his knowledge gained in scouting Tech and playing the team. The result of all this information will be the preparation of a defense for Tech plays and an offense to fool the Georgians. It is a mighty busy week here as the preparations go forward.

While Tech was holding back all she could against Notre Dame and keeping most of her first string men on the side lines, Vanderbilt kept Bill Spears out of the line-up here Saturday and merely played a defensive game against Mississippi. She was saving all she could for Tech and that is saying a lot, for Vanderbilt will surely spring a lot of surprises on the visitors when they meet Saturday. Secret practice is in vogue with all gates locked tight as the prep goes forward. Every man on the squad is being groomed for his best against Tech. The team came out of the Ole Miss game in fine shape and will be absolutely on edge Saturday.

At Tech the campus is lined with signs, "On to Nashville," while downtown the Shriners have accepted an invitation to visit Nashville for the game and many hundreds of others will come in the numerous special trains. Low railroad rates hold on all trains entering Nashville and hundreds from all parts of Tennessee and Georgia will attend the spectacular battle. Tech is after revenge for the defeat of last year, while Vanderbilt is determined to show the Georgia victory did not try her strength and was due to careless playing more than Georgia strength.

### JACK LELIVELT RETIRES FROM BASEBALL AT LAST

Jack Lelivelt has resigned as manager of the St. Joseph club of the Western league, with the statement that he will not consider a renewal of his contract with that team. Lelivelt was successful as manager at Omaha and Tulsa. He played right field for Minneapolis in 1919. Lelivelt played for several seasons at Kansas City before coming to Minneapolis. He was one of the heaviest hitters in the American association and held a similar reputation in the Western league for six seasons.

### GLENNA VISITS PRESIDENT COOLIDGE

Washington, November 2.—(AP) President Coolidge, who doesn't care for golf found time today in the midst of an unusual run of callers to receive Glenna Collett, twice winner of the women's national amateur championship. She was accompanied to the white house by Fritzi Stifel, of Wheeling, W. Va., another champion woman golfer who took part with her in an exhibition here yesterday.

### FIELD TRIALS SET FOR NOV. 25

Americus, Ga., November 2.—(Special.)—Arrangements have been perfected for holding the annual field trials of the Southwest Georgia Field Trials association at Americus. Dr. V. B. Oliver, president of the association, announced today that November 25 had been selected for holding the trials and that drawing for the three stakes to be run will be held in the parlors of the Windsor hotel at Americus at 8:30 o'clock on the night preceding the trials.

There will be three stakes run, viz., puppy, derby and all-age, and all dogs belonging to members of the association will be eligible, regardless of previous winnings, under a revised ruling by the executive committee of the association.

The 1,000 acres, including woodland, open and cultivated lands have been secured for holding the trials, and the attendance, it is expected, will eclipse that of any previous year in the history of the organization.

### HUNTING CLUB IS ORGANIZED

Milledgeville, Ga., November 2.—(Special.)—A hunting and fishing club is being organized in Milledgeville by local hunters and anglers.

C. C. Shouse and Dr. Edward A. Tigner are leaders in the movement to organize all the sportsmen in the country. Club rooms will be established in Milledgeville where hunting licenses and supplies will be kept and reading rooms, etc.

The members of the club will cooperate with the county game warden in seeing that the state game law is enforced.

Formation of a gun club was made last year but a suitable location was not obtained and it is believed that the new club will obtain a location and traps for the shooting of clay pigeons as one feature of the club.

### STATESBORO HI WINNER, 28-6

Statesboro, Ga., November 2.—(Special.) — Statesboro High defeated Waynesboro High for the second time this year Friday afternoon on the local athletic field. The score was 28 to 6. Statesboro easily outplayed Waynesboro, making 12 first downs to their opponents' three. It was a good game throughout, only two fumbles being made.

### JAPAN DISCOVERS NEW FEMININE NET STAR

Miss Tokuko Moriwake has the distinction of being the first Japanese woman tennis player to participate in an American tournament. She recently competed in a meet in southern California.


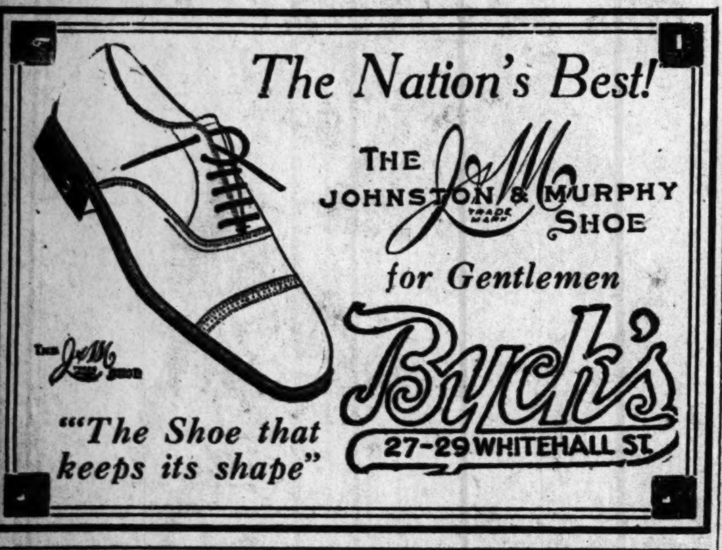

# Grange Started To Abandon College Career

## They Are Bent on Wrecking Tech

Central Press Photos

Here are a few of the Vanderbilt stars who will lead the attack against Georgia Tech in Nashville Saturday. Among the players expected to star in the game are Captain Gil Reese, great open-field runner; Fred McKibben, star passer; Jess Keene, powerful tackle; Peck Owen, brainy quarterback, and Bill Spears, halfback, triple threat man, accurate passer and considered Vandy's find of the season.

### TEN UNBEATEN TEAMS IN EAST

New York, November 2.—(AP)—Ten eastern football elevens remain undefeated, six having been hurled from the heights by the coming of "Red" Grange, the remarkable recovery of Yale, the visit of the navy to the west and the development of the power by some institutions of the northeast.

Only one, Syracuse, retains an untarnished goal line, Cornell having permitted 14 Columbia points Saturday, while Bucknell and New York university went down before Holy Cross and Fordham, respectively.

Of the ten remaining at the head of the list, four will become entangled in encounters this week and, unless ties result, two must come forth victorious. The meeting between Dartmouth and Cornell at Hanover, N. H., undoubtedly will be the center of interest although Holy Cross and Fordham should stage a sparkling engagement at the Polo Grounds.

Harvard and Princeton, both defeated this season, will clash at Palmer stadium in the first of the 1925 "big three" meetings with all signs pointing to a Tiger conquest.

When Cornell and Dartmouth meet two high scoring elevens will be pitted against each other. The Ithacans whom Coach Corby described as anything but football material a few weeks ago, have performed excellently and given rise to the belief that the "Red Tornado" has come forth again in all its fury. In five contests they have scored 212 points, an average of 43 a game.

Dartmouth, numbering Harvard and Brown among its victims, has totaled 245 points in six battles, an average of 41. But the "Big Green" was forced to depend upon the giants of its forward line, against Brown Saturday two blocked punts accounting for the touchdowns. It showed that it could be worried by a good aerial attack and that is what it may expect from Cornell.

Holy Cross, Boston college and Fordham are members of the undefeated group, but they have their own way of settling these matters, and no more than one of them is destined to survive. Washington and Jefferson meets Pittsburgh Saturday and is likely to fall out of the selected list, while Penn Military encounters Susquehanna. Boston college faces West Virginia, Colgate opposes Providence and Dickinson tackles Gettysburg.

Dickinson has one of the strange records of the season, having kept away from defeat while scoring only 39 points. It tied Lebanon Valley, 6 to 6, defeated Villa Nova, 13 to 2, defeated Franklin and Marshall, 7 to 0, tied Muhlenburg, 6 to 6 and conquered Albright, 13 to 0.

Colgate, meeting Providence, appears to be safe for another week at least.

### $25,000 SCHOOL REQUEST OF CITY MEETS OPPOSITION

Notice was given council Monday afternoon that the Fulton county board of education had declined to approve a request made by the city that the Fulton county commission appropriate $25,000 to convert the old city stockade into a grammar school. The notice was contained in a letter sent council by Jere A. Wells, county superintendent of schools.

### AUTOMOBILE VOTED BY CITY COUNCIL FOR MAYOR'S USE

Council passed an ordinance Monday providing for the purchase of an automobile for the use of the mayor. It also was provided that a member of the police department be assigned to operate the automobile and serve as the mayor's personal representative. The measure was adopted by unanimous vote.

Observations of Oldest Inhabitant—It used to be when a couple was married the neighbors wondered how big a family they would have; now then wonder how long they'll live together.—Cincinnati Enquirer.

### Four Horsemen To Play Picked Princeton Team

BY JULIAN GRIFFIN.

The original Four Horsemen of Notre Dame will ride once more!

Arrangements have practically been completed for a football game between Notre Dame's championship eleven of last season and a picked team representing Princeton, the game to be played in Miami on New Year's as the feature of a million-dollar pageant. The proceeds of the game will go to charity, according to the announcement.

Once more that gallant quartet of equine marvels that galloped into the celestial sphere of immortality will assemble to parade its wares up and down the chalked lines of the gridiron; the smoothest backfield of all times, the pride of Rockne and the last word in grace, rhythm and perfect coordination will advance the pigskin again and bow before the paeans of the populace.

Harry Stuhldreher, the last all-American quarterback picked by Walter Camp, will don the moleskin and bark signals to his championship teammates. Elmer Layden will delve into his wardrobe for his gridiron paraphernalia and show what a plucky little fellow can do as a plunging full. Jimmie Crowley will put on his battle-scarred helmet and skirt the ends of an opposing team. Don Miller will don his shin guards and cleated shoes to give further evidence of his elusiveness.

**Four Horsemen Scattered.**

"Gee, but it will be great to have that old gang back together once more," said Don Miller in commenting on the arrangements.

The Four Horsemen and other members of the team have scattered to all parts of the country and all are holding positions as football coaches at some college or university.

Elmer Layden is coaching at Columbia college. Harry Stuhldreher has charge of the Villa Nova team in Philadelphia. Jimmie Crowley is backfield coach of the University of Georgia and Don Miller is drilling the Rockne system into the freshmen of Georgia Tech.

The linemen of the team are also making good as coaches at various places, but will assemble for the big game. The players are just one year out of college and their coaching jobs keep them fit for service, so the game should be of championship caliber.

**Agreement Signed.**

Tom Welsh, of Miami, met Miller and Crowley in a local hotel where the stars signed an agreement to participate in the game. Stuhldreher has also signed, according to the report, and the signature of Layden is expected at any minute.

With the famous backfield into the fold, there is not much doubt as to whether the line will assemble to form a forward wall for them once more.

The picked team of former Princeton Tigers will also include names of nationall-known celebrities. Some wonderful football men have been developed at Princeton and the team will give the Four Horsemen a long, healthy run for their money.

The information regarding the proposed contest was given out yesterday by Mr. Welsh.

Don Miller, in talking of his present activities, said that he was pleased with conditions in the south and was thoroughly satisfied with the situation at Georgia Tech, where he has turned out a corking good freshman aggregation.

### LIZARD WINS $10,000 RACE

Baltimore, November 2.—(AP)—Lizard won the $10,000 Manley Memorial 2½-mile steeplechase for four-year-olds, the opening feature of the Pimlico meet today. Labrador was second and Soot third. The time was 5:01 3-5. A $2 ticket on the winner paid $4.40 straight, $2.50 place and out for show.

### FORMER GRID STAR HURT IN PLANE FALL

Mineola, N. Y., November 2.—(AP)—Lieutenant Walter C. White, of Pensacola, Fla., former football star and middleweight wrestling champion of the army, was painfully injured today when he fell 500 feet at Mitchell field while practicing acrobatics in a plane. The plane went into a tail spin and was totally wrecked. White suffered a fracture of the left ankle, a sprained back and lacerations.

### WATCH DISCARDED IN FOOTBALL CONTEST

Providence, R. I., November 2. (AP)—Radical departure from all accepted football custom will be made in the Brown-Boston University game here next Saturday when the stop-watch will be discarded and the game run on a basis of forty plays per period, Dr. Fred W. Marvel, director of athletics, announced today.

### STRIB KAYOES BUCK IN THIRD

Memphis, Tenn., November 2.—(AP) W. L. (Young) Stribling, Georgia light heavy-weight, knocked out "Soldier" Buck, of Louisville, in the third round of a scheduled eight round match here tonight which marked the opening of a new boxing arena.

Stribling pounded Buck ferociously from the time the boxers first shook hands until the Kentuckian was knocked out in the third round. Two stinging rights to the jaw caused Buck to reel against the ropes late in the second round, the bell probably saving him from a knockdown. Buck was sent down four consecutive times for the count of eight by Stribling's mighty right-hand blows in the third round. Tottering and reeling and unable to raise a hand in his defense Buck was knocked off his feet for the fifth time when Stribling landed a short left to his opponent's jaw. Buck's fall was broken by the ropes, but he had taken too much punishment to again regain his feet before the referee had time to count him out. Incidentally the referee raised the victorious glove of the Georgian without the formality of counting 10 over the crushed boxer.

Blood flowed freely from Stribling's nose in the second and third rounds as a result of a blow landed by Buck with his left hand. Buck was badly battered and feeble at the end of the bout, which was witnessed by more than 5,000 persons, the largest crowd ever gathered here to watch boxers swap blows.

Buck won his last nine matches prior to meeting Stribling.

### CITY ORDINANCE WILL BAR WEEDS FROM SIDEWALKS

Where sidewalks are paved and not all of the sidewalk space is covered with pavement, owners of abutting property or agents in charge of property, must keep such spaces free of weeds, level with the sidewalk and sodded with grass, according to an ordinance passed by council Monday.

Where the owner fails to do this, the city construction department is authorized to do the work and charge the cost against the property.

"Would you marry a man for his money?" "No," answered Miss Cayenne. "I'm not so very romantic. But I couldn't take any interest in a love letter that read like a prospectus."—Washington Star.

## Life No Bed of Roses For All-American Star, His Life Story Reveals

*Note—This is the first of a series of articles, authorized by Red Grange, twice all-American Illinois flash and greatest individual football player of the present age, relating the story of his colorful life.*

BY JAMES BRADEN,
Former Yale and All-American Fullback

"This is my real story. I have authorized it for publication."—Harold Grange.

(Copyright, 1925, by North American Newspaper Alliance.)

Last year a blazing star flashed in the autumn sky of the football world and held enthusiasts of the game spellbound. Thousands watched and read of this unique player, a "great touchdown maker."

Although famous for his work of the year before and patiently watched by all opponents in 1924, yet by some peculiar gift of slashing speed and an indomitable urge to put the ball across the last white line, he rose to dizzy heights of popularity, probably greater than any man who ever before wore a football suit.

Red Grange stood supreme and alone last season as the leading individual exponent of that game which is characterized by Coach Zuppke as "the last stand of the masculine element in a complex social order."

**Widely Discussed.**

From Maine to California, Harold E. Grange is known and discussed. He has almost reached the proportions of a myth, and to those sons of Illinois who have cheered him on to carry their colors up the battlements of the western conference, he assumes the proportions of a hero. In the Court of Boyville, Red Grange is one of the leading princes. He is a modest—even a bashful—hero.

About him is the glamor that men associate with the valarous deeds of youth personified. Back of him is the kaleidoscope of a great western university—Illinois—young in years and filled with enthusiasm, whose fine democracy has earned for it the title of the "Yale of the West." It has 10,000 students and probably the finest all-around athletic coaching staff in America. George Huff is the athletic director and Robert Zuppke the football coach. They have been responsible for the development and training of Red Grange.

Further behind this prodigy of the gridiron and more intimately responsible for his career, is a father who has always been an enthusiast of the sports world. In his two boys, Harold and the younger Garland, he is living his own youth over again.

**Typical Boy.**

Red Grange's life story at the age of 22 is that of a typical American lad, a story of boyish successes and failures, heartaches and strivings, humor and some sadness. Life has not been all sugar for Red Grange. His mother died when he was six. His sister died when he was 14. He came near abandoning his educational career as he finished grade school. Between him and an oblivion of mediocrity, at that time, stood his father, like a rock, helping the boy forward through the handicaps that troop with lack of finances, with small town life, and with inadequate opportunity.

In no place but America could there have been a Red Grange. Born in a Pennsylvania hamlet, reared in a small western town, financially poor, motherless, going through his early years in humdrum normal fashion, and attaining outstanding recognition by hard work and constant effort, he stands as a symbol to multitudes of boys, both big and little, of the exact democracy of America.

Red Grange was born June 13, 1903, at Forksville, Pa.

(Tomorrow: Early Days in Pennsylvania.)

### JOHNSTON WINS TENNIS TITLE

Mexico City, November 2.—William M. (Little Bill) Johnston achieved an easy triumph over Howard Kinsey in the finals of the men's singles in the Mexican tennis championships here Monday. The scores were 6-3, 6-0, 6-4. Johnston thus acquired the title formerly held by Vincent Richards.

The new champion was not in the best of condition and tired visibly in the third set, but pulled out the match with some terrific volleying and service aces.

President Calles presented the cups to Johnston and Miss Elizabeth Ryan, who yesterday defeated Mrs. Molla Mallory in the finals of the women's singles.

### PLAYER BREAKS NECK IN FALL

Massillon, Ohio, November 2.—(AP) Edgar Harig, 19, died here today from a broken neck received yesterday in a football game at Navarre. Harig, a fullback, was tackled while carrying the ball on a line-plunge.


**Special Train to Columbus**
**GEORGIA vs. AUBURN**
**Saturday, November 7th**
**$4.44 Round Trip $4.44**

Tickets sold for all trains Friday, November 6th, and for special train leaving Atlanta 8 a. m. Saturday, November 7th, arriving Columbus at 11:50 a. m. Returning, leave Columbus 7 p. m., arriving Atlanta 11 p. m. Tickets good any train Sunday, November 8th.

Coaches Parlor Cars
ATLANTA & WEST POINT R. R.
—(adv.)

# FREE OVERCOAT

**No Catch, No Strings, No Restrictions**

**The Overcoat Is Free With Each Made-to-Measure Suit. Every Suit Includes Four Pieces—Coat, Vest, Trousers and Overcoat. And It Is a Big, Swagger, Stylish Overcoat, Too. The Overcoat Is The Same Regardless of What Price Suit You Select. Many Different Colors to Select From.**

**OUR OFFER IS BONA FIDE—**
***We Refer You To The Atlanta Newspapers.***

**"If You Don't Need An Overcoat Bring A Friend and He Can Get It."**

**We Guarantee The Overcoat The Same As We Guarantee The Suit. Suits Made-to-Measure At $34.50 And Up. Come and See For Yourself.**

ACT Quick

**Dundee**
WOOLEN MILLS
85 Peachtree St.

See Our Windows

# Greater Atlanta Business Guide

**Accountants**
JOSEPH H. DREWRY AUDIT CO.
Certified Public Accountants
624 Palmer Bldg. IVy 5631
RICHARDSON, JACKSON & DAVIS
Certified Public Accountants
1420-25 Atl. Tr. Co. Bldg. WAL 5493
GEO. N. SPRING
Certified Public Accountant
91 Walton WAL 0784

**Accounting Schools**
AMERICAN SCHOOL OF COMMERCE
Higher Accounting by Mail
1352 Hurt Bldg. WAL 5210

**Advertising Agencies**
JONES ADVERTISING AGENCY
Booklets, Catalogues, House Organs, Sales Promotions and Publicity Campaigns
Ad Copy Prepared and Placed to Get Results
658-4 Candler Annex IVy 3978

**Automobile Companies**
DeKALB SALES CO. & DECATUR STEARNS CO.
115-17-19 W. Ponce de Leon Ave. DE. 0758

**Auto Garages**
J. L. CARROLL CO.
24-Hour Service
Spring & Harris IVy 3261
COCHRAN AUTO SERVICE
We Repair All Makes of Cars
27 Ponce de Leon Pl. HE. 5363
MINUTE MAN GARAGE
Repairing, Lubricating and Washing
865 Peachtree St. IVy 7619
NICHOLS & McBRIDE SERVICE STATION
Overhauling, Repairing All Makes of Cars
Vulcanizing, Gas, Oils & Accessories
8 Howell Mill Road HE. 6808
SLIM'S SERVICE GARAGE
Open Day & Night—Storage & Repairing
16 Porter Place IVy 1321
CAL TRAVIS GARAGE
General Auto Repairing
69 Cone St. IVy 4832

**Auto Painting**
HILL'S DUCO PAINT SHOP
"Duco Expert Rear Mack Truck Co.
35 Hunnicutt Pl. IVy 5096

**Auto Painting and Trimming**
W. H. BRADLEY CO., INC.
Modern Painting & Trimming Shop
Dural-Lacquer Spray System
43-45 Armstrong St. IVy 1950

**Auto Service Stations**
PAUL D. O'KELLY CO.
Specialties: Auto Starting, Lighting and Ignition Systems
78 Auburn Ave. WA. 1336

**Auto Tops**
DAVIS AUTO TOP COMPANY
Tip Top Work at Our Top Shop
19-21 W. Pine St. IVy 5525

**Automobile Tops and Trimming**
H. A. WHITMIRE
Automobile, Body, Fender Repairing, Top Trimming and Seat Covers
Wrecking Service
57 Hayden St. IVy 4768

**Bakeries**
FULTON BAKERY, INC.
Quality Breads, Pies and Cakes
101 Edgewood Ave. IVy 6603
GREEN AND WHITE BAKERY
Specialties: Bread, Rolls, Cakes, Birthday and Party Cakes of All Kinds
48 Gordon St. WEst 0400

**Barber Shops**
HERNDON'S BARBER SHOP
Shops: 142 Peachtree St.; 66 Peachtree St., and 35 Marietta St.
A. F. Herndon, Manager

**Barber Supplies**
C. B. DAVIS BARBER SUPPLY CO.
Barber and Beauty Parlor Equipment
79 Marietta St. IVy 7176

**Barrels**
STAR COOPERAGE CO.
Kegs, Bottles and Barrels
250 Decatur IVy 6626

**Beauty Parlors**
MARINELLO APPROVED SHOPPE
Beauty Aid of Every Kind
24 Arcade Bldg. WAlnut 3081

**Bottlers' Supplies**
SOUTHERN BOTTLERS SERVICE CO.
Smith D. Pickett, President
101 Marietta St. WAlnut 3590

**Brass and Bronze**
THE F. E. GOLIAN CO.
Service Specialists
101 Marietta St. WAlnut 4456

**Builders**
C. H. VAN ORMER
Business and Public Buildings Only
Healey Bldg. WAlnut 5519

**Burglar Alarms**
SOUTHERN BURGLAR ALARM CO.
Over 250 Systems in Atlanta
829 Grant Bldg. WAL 4946

**Burial Vaults**
METHVIN CEMENT VAULT COMPANY
Cement Burial Vaults—'Name on Every Lid'
Humphries St. and Sou. Rd.
MA. 1828—IVy 4030

**Cement and Lumber**
CAROLINA PORTLAND CEMENT CO.
Our Specialty Is Quick Delivery
9 N. Moore IVy 8510

**Children Boarded**
MOTHER GOOSE INN
Boards Children, Any Age
Candler Rd.—Oglethorpe Car. WAL 4537

**Churches—Adventist**
SEVENTH DAY ADVENTIST CHURCH
Pastor, A. B. Russell
Sabbath School (Sat.) 9:30 a. m.
Preaching 11 a. m.
Cherokee Ave. and Orleans St. MA. 4536

**Churches—Baptist**
BAPTIST HEADQUARTERS (Colored)
Object: "The Glory of God and the Salvation of the Lost."
154½ Auburn Ave. IVy 6639
SECOND MT. OLIVE BAPTIST CHURCH
G. W. Jordan, Pastor
156 Maple St. MA. 1124

**Cleaners, Pressers and Dyers**
A. & A. DRY CLEANERS
Keep Klean Klothes
HEmlock 2083
ADAMSON-COSTER CO., INC.
Cleaners & Dyers—Service Everywhere
200-202—Lake Ave. WAL 5372-5373
KEOWN DRY CLEANING CO.
Ladies' Work a Specialty
2 West 10th St. (Off W. Peachtree) H. 7361
McELROY CLEANING & PRESSING CLUB
For Good Cleaning and Pressing Call Us
309 Piedmont Ave. IVy 8220
MODERN CLEANING CO.
"We Specialize in Ladies' Garments"
93 E. Tenth St. HE. 9132
SAN PEDRO DRY CLEANING CO., INC.
$1 For Any Garment Dry Cleaned
28 Donnelly Ave. WEst 0300
SIMS DRY CLEANING & PRESSING
Also Shoe Repairing
210 Lee St. WEst 1183
J. S. SPRATLING
We Specialize in Dyeing Mourning Black
53 Auburn Ave. WAL 2556
WEST END DRY CLEANING CO.
Suits, Dresses and Coats Cleaned, $1
19 Gordon St. WEst 0771

**Coal**
EAGLE COAL CO. J. E. COMPTON
Best Coal for the Money—Moving & Hauling
1290 DeKalb Ave. DE. 2078
GEORGIA COAL COMPANY
"Tomahawk Coal We Sell Nothing Else But"
540 Marietta St. IVy 2240

**Conservatories of Music**
MARY BUTT GRIFFITH SCHOOL OF MUSIC
Harp, Piano, Violin, Mandolin, Banjo and Guitar
80 Bonaventure Ave. HE. 0603

**Contractors**
CHAS. H. LANDRUM
Building Contractor
Best Labor and Materials Used. Also Repairs
173 Whitehall WAL 7792

**Contractors' Equipment**
N. A. COULTER
Concrete Mixers, Gasoline Cranes, Shovels Draglines
24 Stewart Ave. MA. 2177

**Contractors and Builders**
O. O. ARNOLD
General Contractor: All Work Guaranteed
160½ Auburn Ave. WAL 3779
CLYDE M. WATSON COMPANY
Specialists in Hollow Tile Construction
890 Virginia Ave. HE. 3226

**Construction Companies**
MacDOUGALD CONSTRUCTION CO.
Grading and Paving, Construction
178½ Spring St. IVy 3622

**Cotton Merchants**
ANDERSON-CLAYTON & CO.
Cotton Merchants
Commercial Exch. Bldg. WAL 3137
GEO. C. SPIER & CO., INC.
Cotton, Cotton Waste, Cotton Linters
44½ Luckie St. WAL 3131

**Dancing Studios**
HURST DANCING SCHOOL
Home of Refined Dancing—"We Know How"
522½ Peachtree. HE. 9126

**Drug Stores**
THE ALLIANCE PHARMACY
S. Sieselman, Manager
88 Capitol Ave. MA. 4217
BATEMAN'S PHARMACY
Prescriptions Accurately Compounded
College Park FAirfax 1648
BLUE RIDGE PHARMACY
Prescriptions, Drugs, Toilet Articles
776 Highland Ave. HE. 5070
LAWRENCE PHARMACY
Your Doctor's Choice
309 East College Avenue DE. 0762

**Dry Goods and Furnishings**
MARBUT & MINOR
Dry Goods—Groceries—Real Estate
We Sell Everything
East Atlanta, 911 Glenwood Ave. MA. 8762

**Employment Agencies**
SOUTHERN EMPLOYMENT CORP.
15 Years of Service—No Registration Fee
215 Kiser Bldg. MA. 4106-WAL 7230

**Engineers—Combustion**
McCLAVE-BROOKS COMPANY
See Us for Better Economy and Less Smoke
1212 Atl. Natl. Bk. Bldg. WAL 2978

**Engravers**
L. D. SPECHT ENGRAVING CO.
Wedding Announcements and Cards
34 Peachtree Arcade IVy 1356

**Fertilizers**
NITRATE OF SODA
W. R. GRACE & CO., IMPORTERS
Write Us For Prices
806 Cits. & Sou. Bk. Bldg. Atlanta, Ga.

**Fireworks—Wholesale**
GEORGIE FIREWORKS CO.
Fireworks
91 S. Forsyth. MA. 5013

**Flour, Grain and Hay**
KITCHEN BROS.
Wholesale Feed and Flour
9 Stores in Atlanta
Office & Warehouse 72 Milton Ave. MA. 1088

**Flour Mills**
ATLANTA MILLING CO.
Capitola, Superlative Plain Flour;
Miss Dixie, Superlative Self-Rising Flour
"None Better on Earth"

**Foundries**
BROOKS FOUNDRY & MACHINE COMPANIES
Cast Iron, Brass, Aluminum, Pattern Making
515 Marietta St. IVy 5171

**Funeral Director**
A. S. TURNER
Service Day and Night
525 McDonough St. IVy 3631

**Furniture**
BELLWOOD NOVELTY WORKS
Manufacturers of High-Class Gate-Leg, Drop-Leaf and Kitchen Tables
317 Bankhead Ave. HE. 3560
CAMPBELL FURNITURE COMPANY
Complete Home Furnishings
265 Peters St. MA. 1312
NATIONAL FURNITURE CO.
All Kinds of Household Furniture. Terms.
764 Marietta St. IVy 7062
SATTERWHITE FURNITURE COMPANY
Furniture of Individuality
Open An Account With Us
292 Peachtree St. IVy 2066

**Furniture Repairers & Upholstering**
J. G. MORRIS
Furniture Repairer, Upholsterer and Refinisher
18 Dalney St. HE. 7605

**Furniture and Stoves**
T. C. BLANKINSHIP
Better Values For Less Money
215 Peters St. MA. 4208

**General Merchandise**
W. T. GRANT CO.
The Real Economy Store, Specialists in 25c-50c-75c-$1.00 Mdse.
52-4-6 Whitehall St. MA. 3258

**Groceries and Meats**
J. W. GREEN GROCERY
Fancy and Staple Groceries. Fresh Meats.
141 Auburn Ave. WAL 2533-2039
J. A. HOWARD GROCERY CO.
Specialize in Fresh Vegetables and Meats.
75 Hampton St. HE. 6635
ROBT. SPECTOR GROCERIES & MEATS
Specializing in Country Produce
446 Edgewood Ave. IVy 9241
FRED TAYLOR
Hussmanized Sanitary Market
979 Marietta St. HE. 6805
VAUGHN GROCERY CO.
Fresh Meats, Groceries and Vegetables.
Free Delivery
2 Pulliam St. MA. 4539

**Home Builders**
THE AMES CO.
"Creators of Home Estates"
60 Lanier Blvd. HE. 3226

**Hardware**
BOULEVARD HDW. CO.
Winchester Store
651 N. Boulevard. HE. 6461
COWAN HARDWARE CO.
When You Want Hardware Bad, You Want It Good.
374 Virginia Ave. HE. 6255
OAKES HARDWARE CO.
General Hardware and Farm Implements
929 Gordon St. WEst 2692

**Hotels**
SALVATION ARMY SOCIAL SERVICE
IVy 2224
Papers, Magazines, Books, Clothing and Furniture Collected
FRANKLIN HOTEL
Rates: 75c to $1.50. R. C. Hill, Mgr.
163½ Marietta St. IVy 8961
HOTEL WINECOFF.
Absolutely Fireproof, European Plan.
Peachtree St. IVy 1200

**Insurance**
LUTHER E. ALLEN
General Agent Northwestern Mutual Life Insurance Company
220-224 Healey Bldg. WAL 1806-1807
GEORGE F. M'GLAWN & CO.
Agents for Georgia and Florida. Perfect Protection Policies—Insures both Men and Women; Men 15 to 60, Women 15 to 55, According to Occupation.
McGlawn-Bowen Bldg. WAL 8030

**Insurance—Life**
AETNA LIFE INSURANCE COMPANY
"Be Wise and Aetnaize"
S. M. Carson, General Agent
Suite 415 Grant Bldg. WAL 2395
ATLANTA LIFE INSURANCE CO.
A. F. Herndon, Pres. R. W. Shamblee, Mgr.
132 Auburn Ave. WA. 0513
MANHATTAN LIFE INSURANCE CO.
626-628 Atlanta Trust Co. Bldg. WA. 0487
W. H. Lemmond, General Agent
UNION CENTRAL LIFE INSURANCE CO.
Thomas H. Daniel, General Agent
4th Floor Fourth Natl. Bk. Bldg. WA. 0749
H. M. WILLET & SON
The Penn Mut. Life Ins. Co. of Phila., Pa.
310 4th Natl. Bk. Bldg. WA. 0137

**Investment Securities**
CITIZENS & SOUTHERN CO.
W. T. Lane, Jr., Vice President and Resident Manager
C. & S. Bank Bldg. WA. 5587

**Jewelers**
HENRY MUENCH
Atlanta's Most Popular Jewelry Store
65 Peachtree St.

**Kodaks and Supplies**
GLENN PHOTO STOCK CO.
"Kodak Finishing As It Should Be Done"
183 Peachtree St. IVy 3403

**Ladies' Ready-to-Wear**
H. G. LEWIS & COMPANY
Ladies' and Misses' Ready-to-Wear
72 Whitehall St. MA. 5567

**Lumber**
CREEL LUMBER CO.
We Furnish All Materials for Building and Painting
514 S. Main St., College Park. FA. 1718
HARDWOOD LUMBER COMPANY
We Carry in Stock Air Dried and Kiln Dried Hardwood Lumber
86 Milton Ave. MA. 3095
WILLIAMS-FLYNT LUMBER CO.
Lumber and Building Supplies
236-250 Elliott St. IVy 1093

**Machinery**
MALSBY CO., MACHINERY
Engines, Boilers and Saw Mill Supplies
47 E. Mitchell St. MA. 4880

**Machinery & Repair Shops**
SHEARER MACHINE CO.
Job Work, Electrical and Acetylene Welding
185 Whitehall MA. 1570

**Meat Markets**
J. C. DENNARD
Wholesale and Retail Butcher
196-198 Decatur St. IVy 2993

**Medicine Companies**
THE BLOSSER COMPANY
Manufacturers of Dr. Blosser's Remedy for Use in Colds and Catarrh
136 Marietta St. IVy 5207

**Men's Furnishings**
WALTER A. GUEST
"Men's Wear"
69 W. Mitchell St. MA. 1618

**Modistes**
MISS HANNAH HISCOX
(22 Years' Experience)
Evening Gowns and Wedding Trousseaux a Specialty.
237 E. 10th St. HE. 4085

**Music Stores**
CLARK ATLANTA MUSIC CO.
The Home of Music
58 Auburn Ave. WA. 0010

**Musical Instruction**
JESSIE MURPHY STUDIOS
Violin, Voice, Piano, Juvenile Orchestra—Atlanta Orchestra
45½ Auburn Ave. IVy 0720

**Oil**
REED OIL CORPORATION
Every dollar spent with us continues to serve and Build Atlanta.
General Office, 290 Peachtree St. IVy 0332
Warehouse, IVy 1000.

**Opticians**
MISS A. M. COLE
Glasses on Divided Payments
236 Arcade Bldg. IVy 5387

**Photographers**
ELLIOTT & LEONARD
Photographs That Satisfy
23½ Whitehall St. MA. 4604

**Plumbers**
W. E. HOWELL, PLUMBING & HEATING
Repair Work a Specialty
139 S. Pryor St. MA. 0435
J. J. ROLES PLUMBING CO.
Plumbing and Steam Repairs
223 Central Ave. MA. 2585
SECURITY PLUMBING CO.
Contractor and Repairs. J. T. Hill, Mgr.
317 Vanira MA. 2441
STEWART PLUMBING CO.
We Bring Our Tools and Materials With Us and Don't Go Back.
Repair Work a Specialty.
59 S. Pryor St. MA. 0301

**Poultry and Eggs**
J. A. KELLEY
171-173 E. Hunter St. WA. 1757-8

**Printers and Publishers**
THE MARTIN & HOYT COMPANY
Publishers of "Library of Sou. Literature"
Rhodes Bldg. Can use additional salesmen.
G. W. STOVALL
Com'l. and Job Prtng. Phone for Estimates
61½ E. Alabama St. MA. 4185

**Produce**
L. E. HOLLOWAY & COMPANY
Watermelons, Apples, Oranges and Grapefruit
12-13 A., B. & A. Prod. Pl. MA. 1988

**Radiators**
ATLANTA RADIATOR CO.
W. T. Speer, Manager.
288 Edgewood Ave. WA. 4737

**Real Estate**
A. F. BELLINGRATH
Real Estate, Loans and Investments
I Only Sell Bargains
716 Atl. Trust Co. Bldg. WA. 2555
GEO. L. GOOSBY, REAL ESTATE
Renting, Loans and Building
200 Auburn Ave. WA. 1450
J. E. LEATHERS REALTY CO.
Let Us Serve You. Loans and Insurance
1118 4th Natl. Bk. Bldg. WA. 0061
B. M. MORRIS & SON
Helping the Home Buyers 18 Years
110 White Way FAir. 1879
SALMON & CO.
Real Estate and Loans
1807 Candler Bldg. WA. 3067
SUTTON & ROBARTS
Decatur, the City of Homes, Schools and Churches
Masonic Temple Bldg., Decatur. DE. 0425
R. F. THOMPSON & SON
Real Estate, Fire and Gen. Ins. & Loans
115 S. Main St. FAir. 1286
TURMAN-BROWN CO.
Real Estate, Loans and Renting
210 Ga. Savings Bk. Bldg. WA. 4274

**Refrigerating Machinery**
GEORGIA REFRIGERATING CO.
Refrigerating Machinery for All Purposes
129 Edgewood Ave. IVy 2788

**Restaurants**
METROPOLITAN CAFE
Quality Foods, Colored Patronage
64 Decatur St. WA. 1061

**Salad Dressing Mayonnaise Co.**
HENARD MAYONNAISE CO.
"Has the Flavor Without the Labor"
477 Whitehall St. MA. 4762

**Sales System**
CONSOLIDATED SALES SYSTEM
Special Sales for Retail Merchants
J. B. Barron, Pres. S. A. Love, Sec.
1507-8 4th Natl. Bk. Bldg. WA. 2640

**Sandwich Shops**
DAFF-O-DIL SANDWICH CO.
Sandwiches for All Occasions—21 Varieties
58 Houston St. WA. 3384
DRIVE INN
Sandwiches and Soft Drinks of All Kinds
Buckhead HE. 9154

**Scales**
DAYTON SCALE COMPANY
G. H. Swearinger, Sales Agent
103 Marietta WA. 3803

**Schools and Colleges**
ATLANTA CONSERVATORY OF MUSIC
George F. Lindner, Director
Cable Piano Bldg. WA. 5371
ATLANTA UNIVERSITY
Myron W. Adams, Pres.
West Hunter MA. 4200
CLARK UNIVERSITY
"Culture for Service"
Henderson Crossing MA. 1453
MOREHOUSE COLLEGE
"A School for Colored Boys and Men"
Cor. W. Fair & Chestnut WE. 1572
MORRIS-BROWN UNIVERSITY
John H. Lewis, Pres.
203 N. Boulevard WA. 1933
WASHINGTON SEMINARY
L. D. Scott & Miss Emma Scott, Principals
1374 Peachtree St. HE. 0207

**Shoe Repairing**
ATLANTA SHOE REPAIRING CO.
J. R. Barron & Son, Props.
Good Shoe Repairing
25 W. Ala., Opp. Consti. Bldg. WA. 5263
MORELAND AVE. SHOE SHOP
Special Attention to Out-of-Town Orders.
151 N. Moreland IVy 9240

**Signs**
MUNN SIGN & ADVERTISING CO.
Anything in Signs, We Make Good
103 Luckie St. IVy 0826

**Soda Fountains**
FRANK WARE SODA FOUNTAIN
Confections, Grocers & Fresh Western Meats
199 Wylie IVy 9004

**Steamship Companies**
JOHN T. NORTH
Steamship Agents. Tickets for All Lines
68 N. Broad St. WA. 0738

**Tallow**
ATLANTA TALLOW COMPANY
S. Ziperman, Manager
211 Crew St. MA. 1353

**Tea Rooms**
HART'S TEA & CAKE SHOP
Our Specialty—Wedding, Anniversary and Party Cakes; Breakfast, Lunches and Dinner
859 Peachtree St. HE. 6597

**Tinners & Sheet Metal**
W. M. GARVIN
TIN AND SHEET METAL WORK
Roofing, Guttering, Repairing
137 Edgewood Ave. IVy 6672

**Tire and Rubber Companies**
DUNLOP TIRE & RUBBER CO.
"Founders of the Pneumatic Tire Industry"
557 Whitehall St. MA. 1313

**Transfer**
WYNNE BROS. TRANSFER COMPANY
Moving, Packing and Shipping
58 Luckie St. IVy 8505

**Transfer and Storage**
RUSSELL C. HOUSE TRANSFER CO.
Moved Into New Warehouse
121-22-23 Aub. Ave. IVy 2167, DE. 1050

**Undertakers**
BARCLAY & BRANDON
Private Ambulance Service
246 Ivy St. Phone IVy 0112

**Undertakers—Colored**
COX BROTHERS
206 Auburn Ave. WA. 1353
Decatur, DE. 0218. East Point, FA. 9171
—Branch Offices—

ANDERSON B. CUMMINGS
Complete Funeral, $65.00 and Up
140 Auburn Ave. WA. 1903
HANLEY COMPANY
Funeral Directors
Service Day and Night
250 Edgewood Ave. IVy 9007, WA. 1474

**Veterinary Surgeons**
JOHN I. HANDLEY
Bathing—Boarding—Clipping
47 West Cain St. IVy 3090

**Voice and Public Speaking**
YEAR AROUND
ATLANTA SCHOOL OF ORATORY & EXPRESSION
63 Auburn Ave. IVy 0178

**Wall Paper**
J. HOPE HOLLINGSWORTH
Wall Papering a Specialty.
26 Luckie St. WA. 0831

**Waste Paper**
THE I. V. SUTPHIN COMPANY
Waste Paper Service of the Satisfying Sort
476 Marietta. IVy 2806

**Welders**
THE METAL WELDING COMPANY
All Metal Parts, Cast Iron and Equipment Welded—100 Per Cent—Ask U. S. Inspector
122 S. Forsyth St. MA. 3013

**Wood and Coal**
DAVIS & SIMPSON
"Quality and Service"
Flat Shoals and Wiley Sts. IVy 3452-J

# 'No, No, Nanette' Here Again To Charm Theater Patrons

Bringing its wealth of charm and color; its bevies of sprightly dancing girls; its jingling and lilting tunes; its rollicking fun and merriment, the sparkling and spicy "No, No, Nanette" returned to Atlanta Monday night to remain here a week and scored another tremendous hit before a large and pleased audience.

Here is a musical comedy which bubbles with good humor, and bristles with life and animation. There is action and activity all through and hardly a moment does the movement lag. With the ubiquitous and resourceful John E. Young handling most of the comedy and with dainty and adorable little Madeliene McMahon singing and dancing her way to all hearts, "No, No, Nanette" repeated its big hit of September days at the Atlanta theater and opened auspiciously its second week's engagement here.

Chief charm of this attraction lies largely in the catchy melodies which tricke through the piece and which are played again and again in one form or another until they fairly penmeate the atmosphere. From the time Mr. Young and Miss McMahon sing their famous "I Want To Be Happy" until the finale of the third act the music charms and entrances the audience.

Along with the melodies a never-ceasing flow of dances grace the show. The ensembles are happily conceived and are numerous and pretentious. The show is marvelous for the great number of dances and for the precision with which they are staged. They are offered in a riot of color with beautiful lighting effects and with dazzling and gorgeous costumes.

Song hits of the show are the haunting "Tea For Two," sung by Miss McMahon and Jack La Frack, "I Want To Be Happy" sung half a dozen times, "Who the Who," by pretty Adele Clifton and the male chorus, Miss McMahon's "No, No, Nanette," and "You Can Dance With Any Girl," by Joseph Herbert, Jr., and dancers. Myrtle Bordine scored with her comedy song "My Doctor," and in "Pay Day Pauline," sung with Mr. Young and Mr. Herbert.

The same admirable cast appearing here in the previous engagement is again here intact. Mr. Young is one of the ablest fun makers appearing in any musical comedy in Atlanta and he has a talented corps of assistants which include Miss Bordine, Mr. Herbert, Miss Clifton, pretty Rosa Snowden, Julie Ring, Pearl La Deaux and Bonnie Shaw.

"No, No, Nanette," is perfectly staged and lavishly mounted throughout. The chorus of 16 girls and eight boys is the fastest stepping and sprightliest set of dancers seen here in a decade and that keep the show moving at a fast pace from the rise of the curtain until the finale of the last act.

The book is by Frank Mandel and Otto Harbach, the lyrics by Harbach and Irving Caesar, dances and ensembles by Sammy Lee while the enchanting score was composed by Vincent Youmans. H. H. Frazee personally supervised the production while an augmented orchestra directed by Sid Riley completes one of the most pleasing and most enjoyable musical comedies ever presented in Atlanta.

## SCIENTISTS SEEK NEW OBSERVATORY FOR WEATHER WORK

Washington, November 2.—(AP)—With new knowledge of the frozen north added to its store of information of truth the efforts of the recent MacMillan Actic expedition, the National Geographic Society has launched a search for scientific data of quite another species . . . the study of the relationship between the heat of the sun and the weather.

Dr. Charles G. Abbot, director of the Smithsonian Institution's astro-physical observatory, is now on his way to assist in choosing an observation, as head of the society's solar radiation expedition in cooperation with the Smithsonian Institution.

An ambitious program of long weather forecasting, based on a study of the sun's temperature, is the objective of the present quest. Two solar radiation stations have been operated by the Smithsonian Institution for some years—one in the nitrate desert of Chile and the other on Mount Harqua Hala, Arizona. To permit further research into the connection between the sun's heat and the weather, the society has donated $55,000 to establish another station at some appropriate point in the eastern hemisphere and expects that it will be ready to begin daily measurements next spring, continuing four years.

## TURKEY WOULD APPLY PEACE PACT TO WHOLE WORLD

Angora, Turkey, November 2.—Turkey wants the peace guarantees of Locarno extended to the whole world.

President Mustapha Kemal reviewed the Locarno agreements during his annual address to the assembly and said that "mutual security must be applied to all nations, not merely to some nations."

Kemal congratulated the government on the suppression of the Kurdish rebellion; urged the modernization of Turkish criminal codes, and announced that Turkey would insist upon international recognition of her rights under the Lausanne treaty.

## AMERICANS PLAN NEW EXCAVATIONS INTO ACROPOLIS

London, November 2.—An American effort to reveal further glories of ancient Greece will begin next March at the Acropolis under the direction of Professor Edward Capps, according to a dispatch from Athens.

Capps, who was United States minister to Greece in 1920-21, has accepted a plan drafted by the Greek authorities whereby excavations would begin at a point where the electric railway from Piraeus approaches the Theseion, thence to the right toward the Areopague and Acropolis. All the soil excavated will be utilized in filling the marsy ground near the phaleron.

Approximately 120,000,000 drachmas have been collected to compensate the owners of ground which is to be peeled away in an effort to find ancient treasures beneath it. It is understood that further funds are accumulating in the United States for this purpose.

## TENNESSEE NEGRO GRANTED RESPITE IN MURDER CASE

Nashville, Tenn., November 2.—Governor Peay today granted a 60-day respite to Charles Barr, Memphis negro, sentenced to die November 5, for the alleged murder of W. O. Spencer. Barr some time ago sought release by habeas corpus in the federal court and an appeal from the decision there denying the writ to the United States supreme court is pending, necessitating the clemency.

Governor Peay is considering the case of Robert Tate, also sentenced to die on November 5 for the alleged murder of A. W. Condra, a merchant in Marion county.

## KANSAS CITY PREDICTS RECORD VOTE TODAY

Kansas City, Mo., November 2.—(AP)—A record vote, estimated at 130,000 is expected to be cast here tomorrow in Kansas City's first election under its new charter. The charter provides for a city manager.

In addition to selecting a mayor and city council of eight members, the voters will cast ballots on 25 bond proposals, totalling approximately $27,000,000.

Fair weather is forecast for the election.

Albert I. Beach, republican incumbent, and Ben Jaudon, democrat and city treasurer, are the mayoralty candidates.

The campaign has been waged on a program of economy.

## UNIVERSITY ALUMNI OF BURKE TO MEET

Waynesboro, Ga., November 2—(Special.)—The alumni of the University of Georgia of Waynesboro and Burke will have a dinner on the night of November 12. The committee in charge of arrangements is Alvin Kelley, Cliff Hatcher and Grover Anderson.

There are more than 30 Georgia men in Waynesboro and they will probably all be present to make it unanimous over Georgia on that night.


To Cure a Cold in One Day

Take Laxative Bromo Quinine tablets.

The tonic and laxative effect of Laxative BROMO QUININE Tablets will fortify the system against Grip, Influenza and other serious ills resulting from a Cold.
The box bears this signature
E. W. Grove
Price 30c.



ANSLEY HOTEL
ATLANTA, GA.
450 Rooms—450 Baths
Fireproof

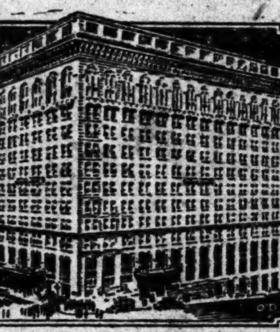

RATES
75 rooms, each with private bath and ceiling fan $2.00
75 Rooms....$2.50
65 Rooms....$3.00
75 Rooms....$3.50
100 Rooms....$4.00
60 Rooms....$5.00 up
450 Rooms, each with Bath and Electric Fan
Dinkler Hotel Co.
Dispensers of True Southern Hospitality


# Amusements

### Coming To Atlanta.

"The Gorilla," one of the recent hits of the New York and London stage, will be seen at the Atlanta theater on Monday night next, when it will begin a week's engagement, with matinees Wednesday and Saturday. The exceptional cast includes Sid Williams, Edwin Frosberg, Ellen Crowe, Victor Browne, William Balfour, Tom Barton, Clyde Dilson, Bertram Millar, Jack F. Ayres, James Delo and Bernard Craney. This play was written by Ralph Spence and staged by Donald Gallagher.

Mail orders may be sent in now. The advance sale of seats will commence at the Atlanta theater box office on Thursday morning.

### The Howard.

With live Indians on the stage, demonstrating tribal dances and other interesting ceremonies, thereby creating an appropriate western atmosphere, "The Pony Express," heralded as James Cruze's greatest picture, got away to an enthusiastic start at the Howard theater Monday, fully living up to every claim made for it.

It is an entertaining picture from first to last, full of action, plenty of comedy and with such a delightfully told love story that it can well be summed up as a photoplay that will please the most exacting. The plot is a strong one, dealing with happenings and personages during the troublous times in the western country just before the civil war.

Five screen actors play parts that stand out as masterful efforts. They are Betty Compson as the heroine; Ricardo Cortez, who, by the way, makes a fast-riding, quick-shooting hero that you like immediately; Ernest Torrence, as a preacher-blacksmith; Wallace Beery in a comedy part, and George Bancroft as a notorious "bad man."

The Indian chiefs who appear in connection with the showing of the picture perform their ceremonial rites to the accompaniment of the tom-tom and war drum, some of their dances being veird in the extreme.

The Howard orchestra, Jan Rubini conducting, offers a delightful overture.

### The Rialto.

"New Brooms," William de Mille's latest production for Paramount, which opened at the Rialto theater yesterday, is in reality a love story between a father and a son.

Wrecking a business but making a man out of a wayward and bumptious son are the things which the father does with his boy, Neil Hamilton, in this story, which is a fascinating comedy, centering around an American home.

There is also a love story between the girl, Bessie Love, and the boy, which is a delightful flash of romance and color.

In adapting this play of Frank Craven's to the screen, Clara Beranger has retained with her usual skill the touches of comedy which made it such a successful play.

Phyllis Haver, who completes the trio of players featured in the production, is a mercenary blond engaged to Hamilton at the beginning of the story.

## FIVE GOOD ACTS FEATURE PROGRAM AT LOEW'S GRAND

The new bill of vaudeville which opened at Loew's Grand theater Monday is easily one of the most pleasing seen at this theater this season. All five acts are good and three of the turns are of the real headline-bigtime class.

In a novelty dance program which includes some comedy classics the Marcus sisters and the Carlton brothers aided by Don Armand brought a lot of new steps and produced an act which scored a big hit at the opening show. There are five people in the act and every one is a leader in his or her style of dancing.

Sharing honors with the headliners is Gus King's "Melodyland" presented by five musicians. Cornets, pianos, trombones and saxophones are used by the musicians in a pleasing program of popular song hits.

Another popular turn on the bill is "Getting Soaked," a comedy skit presented by Bob Yates and Evelyn Carson. Both are singers and offered some close harmony in several pretty tunes.

Lots of fun was produced by West, Gates and Kahn, a trio of singers and dancers. One of the boys presents a ludicrous burlesque of a prima donna. The other two are excellent dancers and perform some astonishing feats.

Elly, a little woman who juggles furniture and everything else lying around handy, opens the bill. The turn is unique and the performer wins much approval by the quickness and deftness of her feats.

"Where Was I?" a speedy picture with Reginald Denny in the leading role rounded out the bill.

—PAUL STEVENSON.

## BEST FORSYTH ACT OF MONTHS GIVEN BY ETHEL DAVIS

After, lo, these many weeks, there is at last a vaudeville act showing at the Forsyth theater that anyone can safely recommend all friends to go and see. And have them remain friendly afterwards.

Ethel Davis is the name of the star who stands so far above anything in the vaudeville line we have had of recent weeks. She is billed as "late of the Greenwich Village Follies," and all that can be said is that when the Greenwich Village organization let her go they justified the "Follies" songs with an effect that proves just what can be done with intelligent material intelligently handled.

The rest of the bill, while not, of course, in Miss Davis' class as entertainers, is yet above the average. Opening with the McKenna Trio, who sing and play and dance, it swings into the second act, Jack Mitchell and Eileen Dove in a way that gives promise that there is more good stuff to come. This team is one of those nutty couples, but they get their stuff across well. Particularly the girl.

Next comes an oldtime act, Neil Barrett and his aides in "The Rounder of Old Broadway." This is an old and tried standby which went over as well as ever Monday night.

Then comes Miss Davis, who is, as aforesaid, better than the average bill as a whole.

The last act is Ross, Wyse and Wyser. Remember if you leave your seat before the hand-balancing close to this act you'll miss the best part of it.

Pathe News and Felix Cat pictures complete a bill for the first half of this week that is far ahead of anything we've had for a long, long time.

RALPH T. JONES.

## BARTHELMESS HERE IN LATEST PICTURE AT METROPOLITAN

No other young actor in all screendom can point to as many splendid performances as Richard Barthelmess, who is shown this week at the Metropolitan in his newest production, "The Beautiful City." This picture takes the place of "The Sea Hawk," that was destroyed Monday night.

Through his notable work in films during the past four years Mr. Barthelmess has come to be rated the best young actor on the silver screen. He has proven himself in a wide variety of exceedingly difficult roles.

Mr. Barthelmess has contributed at least 10 famous celluloid portraits to the screen. He first came to the public attention with his playing of the dreaming, idealistic Yellow Man of the famous Griffith classic of Limehouse, "Broken Blossoms." Then in "Way Down East." Next came the fighting barefooted mountain lad in "Tol'able David." The sturdy sailor of "Fury." The adventure-seeking young American of "The Bright Shawl." The war-torn soldier of "The Enchanted Cottage." Now he has scored as a young Italian vendor of flowers in "The Beautiful City."

## EX-KING FERDINAND MAKES VISIT TO ROME

Rome, November 2.—(AP)—Former King Ferdinand, of Bulgaria, has arrived here in strict incognito. He visited the Basilica of St. Peter's today.

## CITY OFFICIALS TO CONFER TODAY ON VICE CRUSADE

Plans for an active campaign to clean up the second ward of vice will be made at 2:30 o'clock this afternoon when the South Side Civic league leaders confer with Solicitor General John A. Boykin and Acting Chief of Police E. L. Jett.

The meeting will be held at 306 South Pryor street, with Mrs. J. E. Andrews, president of the league, as chairman. Plans are to be set in motion for establishment of a bureau for reporting cases of vice, as well as the establishment of the "block system" for reporting vice and kindred conditions.

Mrs. Andrews said Monday night that the campaign has in view only certain spots in the second ward. She announced that the full cooperation of the Atlanta Real Estate board has been pledged to the league following a conference Monday morning between leaders of the league and the board of directors of the real estate board.

## NEGRO PRISONERS ALLOWED TO CADDY AT MIAMI LINKS

Miami, Fla., November 2.—(AP)—Negro honor prisoners at the city jail were allowed to caddy Sunday at the Municipal links by arrangement between Chief of Police H. Leslie Quigg and O. S. Baker, manager of the course. Shortage of caddies made it necessary for the course manager to find help somewhere, and after the prisoners had promised the chief that they would not run away, they were taken out on the course bus. None of the negro boys violated their parole and all were back in the jail at the required time. The boys received the regular caddy fees which they were permitted to keep.


ATLANTA THEATRE
TONIGHT AND ALL WEEK—MATS. WED. & SAT.
THE ENTRANCING MUSICAL COMEDY
"NO! NO! NANETTE"
With John E. Young, Madeleine McMahon and all the other favorites, including "The Gorgeous Garden of Girls."
Augmented Orchestra.
PRICES: Nights, 50c to $3.00; Sat. Mat., 50c to $2.50. Pop. Wed. Mat., 50c to $2.
Seats Also at "Ask Mr. Foster" Service at M. Rich & Bros. Co. Store.
NEXT WEEK —Matinees— Wed. & Sat.
Seat Sale Thursday
PRICES—Night, 50c to $2.50
Sat. Mat., 50c to $2.00
Wed. Mat., 50c to $1.50
The Laugh Riot of Mystery Plays
THE GORILLA
MAIL ORDERS NOW



LOEW'S GRAND THEATRE
CONTINUOUS—1 TO 11 P. M.
VAUDEVILLE: 3:30—6:45—9 P. M.
MARCUS SISTERS and CARLTON
Comedy Classique Dance Revue
Assisted by
DON ARMAND
4 FOUR OTHER LOEW ACTS 4
PHOTOPLAY: 2—4:30—8:30 P. M.
REGINALD DENNY
—IN—
"WHERE WAS I?"
AFTS., 15c-25c NIGHTS, 15c-30c-50c



KEITH'S FORSYTH 3 SHOWS DAILY
MONDAY — TUESDAY — WEDNESDAY
Mats., 25c-35c. Nights, 30c-40c-60c
ETHEL DAVIS
(Late of the Greenwich Follies)
"Refreshing Song Chatter"
NEIL BARRETT & CO.
—in—
"The Rounder of Broadway"
MITCHELL & DOVE
"Bits of Nonsense"
McKENNA TRIO "Youth, Mirth and Melody"
ROSS-WYSE and WYSER "A Family Revue"
PATHE NEWS AND AESOP'S FABLES
Vaudeville



HOWARD
NOW SHOWING
The Pony Express
James Cruze's Great Successor to "The Covered Wagon"
—ON THE STAGE—
6 FULL-BLOODED INDIAN CHIEFS IN TRIBAL DANCES
HOWARD ORCHESTRA
JAN RUBINI conducting
OGDEN at the Organ
Next week: "7 Keys to Baldpate"



RIALTO
"NEW BROOMS"
A Paramount Scream
H. C. WITWER'S
"THE PACEMAKERS"
11-12:40-2:20-4:00-5:40-7:20-9:00
—NEXT WEEK—
Harold Bell Wright's
"A SON OF HIS FATHER"
and "THE SUNSHINE KIDDIES"
In Person



METROPOLITAN
TODAY and ALL WEEK

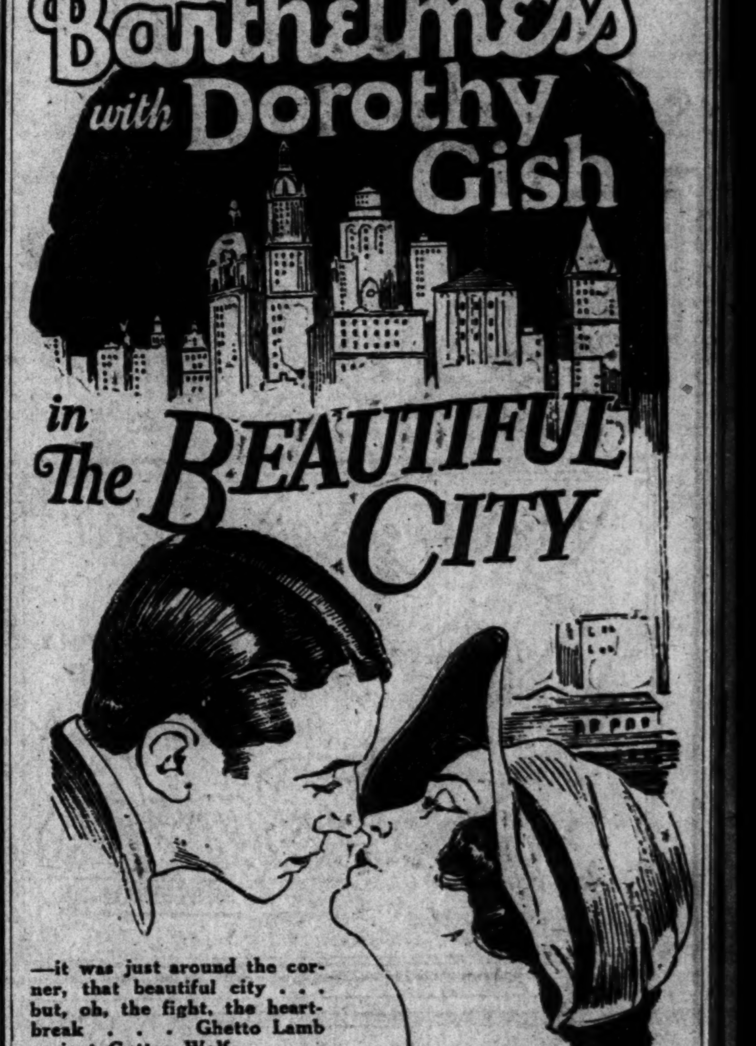


—it was just around the corner, that beautiful city ... but oh, the fight, the heartbreak — Ghetto Lamb against Gutter Wolf before the kiss that told him "You've won."
SENNETT COMEDY
HONEY-MOON HARDSHIP
LEIDE AND ORCHESTRA
METROPOLITAN NEWS
STAGE PRESENTATION
MORTON DOWNEY
LATE FEATURE PAUL WHITEMAN'S BAND
2:15—4:00—7:30—9:15
NOTE—"The Sea Hawk," booked this week, was destroyed by accident last night, making it necessary to substitute one of our biggest pictures for the balance of the week—Richard Barthelmess in "The Beautiful City."
DAILY—11:00—12:30—2:15—4:00—5:45—7:30—9:15

# Brides-Elect Continue To Be Honored at Many Lovely Affairs

A continued round of delightful affairs have done honor to the many charming brides-elect of this season, and still more interesting events are scheduled to keep pace with those which have gone before, as lovely pre-nuptial parties are planned for the brides-elect for the near future. Miss Margaret Massengale, who has been the recipient of a chain of luncheons, teas and bridge parties since the announcement of her engagement to Charles Maclean, of Savannah, will continue to be feted up to the day of her wedding, which is Wednesday of this week. Today she will be honor guest at the luncheon at which Mrs. W. W. Banks will be hostess at the Piedmont Driving club. Miss Rebecca Ashcraft will be hostess in the evening following the rehearsal for the Massengale-Maclean wedding at a buffet supper at her home.

Other brides-elect who will be honored today are Miss Mary Thornton, who will be entertained by Misses Elizabeth and Frances Mason at a bridge party, and Miss Leila Barton, who will be given a bridge party by Mrs. Royal Camp.

The November meeting of the Junior league will be held at the Piedmont Driving club at 3 o'clock this afternoon, at which time the newly elected members will be welcomed into the league at tea following the meeting.

There will be an interesting meeting of the Fine Arts club with Mrs. Hughes Spalding at her home on Peachtree road at 11 o'clock today. This meeting is for the members and their house guests only.

### Mrs. Allen Honors Mrs. Massengale.

Miss Margaret Massengale, whose wedding to Charles Maclean will be an interesting event of Wednesday, was honored by Mrs. Ivan Allen Monday afternoon at 5 o'clock at the Piedmont Driving club at a seated tea.

The tea table was overlaid with a handsome cover of real lace and Madeira. Gracing the center of the table were three tall silver vases filled with chrysanthemums, dahlias and other beautiful fall flowers.

The guests included the members of the wedding party and a few close friends. The members of the wedding party included: Miss Massengale, Miss Mary Brown Spalding, Miss Mary Jane Hill, of LaGrange; Miss Terrell Austen, of Philadelphia; Miss Rebecca Ashcraft, Miss Aileen Harris, Miss Will Hawkins and Miss Edythe Coleman.

### Mrs. Berkley Is Honored at Parties.

Many lovely affairs are being planned in honor of Mrs. H. L. Berkley, of Harrisburg, Pa., the guest of Mrs. John C. Baldwin, at her home in Argonne drive.

Mrs. Charles Roddy will entertain the members of her bridge club at her home on Peachtree circle in compliment to Mrs. Berkley today.

Wednesday, Mrs. Robert F. Dillon will entertain at a bridge-tea at her home in Peachtree heights in honor of Mrs. Berkley.

Mrs. Berkley will be honor guest Thursday at the bridge-tea at which Mrs. Maurice Ewing will entertain at her home on Peachtree place.

### Martha Berry Circle Meeting.

The fall meeting of the Martha Berry circle was held Monday morning at 11 o'clock at the Piedmont Driving club.

Mrs. M. E. Judd, of Dalton, who has recently returned from a trip around the world, was the speaker for the occasion.

Mrs. Frank Inman, president of the circle, presided.

The other officers of the Berry circle are: Mrs. Joseph Orme, vice president; Mrs. Dan Harris, recording secretary; Mrs. Charles A. Conklin, corresponding secretary; Mrs. William T. Huatt, treasurer, and Mrs. James H. Gilbert, historian.

The Martha Berry circle has been organized for 15 years. It started with a membership of 110 and it now has 250 members. Any woman in Atlanta is asked to join and there are few obligations attached to it; it is in the main an inspirational circle.

### Company I To Give Dance At Jessup.

The men of Company I, of the 22d infantry of Fort McPherson, will have a dance on Wednesday evening at 8 o'clock at the Enlisted Men's club at Camp Jesup.

This will be an interesting affair and prizes will be awarded for the best dancing. Refreshments will be served and all ladies are cordially invited. Invitations will be issued to the men.

The committee in charge of the dance is composed of Sergeant R. L. Goldsmith, Sergeant S. C. Smith, Sergeant W. D. Pritchard.

### Birthday Party for Miss Alma Patterson.

Little Alma Patterson was honored by her mother, Mrs. J. P. Patterson, at her home, 27 East Georgia avenue, on Monday afternoon, on her 13th birthday.

A color scheme of pink and white was carried out in the living and dining room. The favors were also in the same colors.

Many games were played and prizes given.

Mrs. Patterson was assisted in entertaining by her aunts, Miss Mattie Harvey and Miss Annie Harvey.

### College Park Woman's Club To Meet.

The regular business meeting of the College Park Woman's club will be held in the College Park auditorium, Wednesday, November 4, at 3 o'clock. All standing committees will make reports and the special committee on rural club work, Mrs. Peter Haden, chairman, will outline the plans for the coming year.

Plans for the annual bazaar and luncheon will also be made.

### Pi Kappa Phi Fraternity Dance.

The Inta chapter of Pi Kappa Phi, of Georgia Tech gave a dance at their chapter house on Saturday, October 31. The following young ladies were invited: Misses Nell Clayton, Virginia Turman, Venita Viley, Mark Arme, Sophie Street, Edna Belle Raine, Adeline Winston, Jenks White, Mary Harris, Lou Arnold, Josephine Hollis, Laura Candler, Kitty Parks Florence Eckford, Hortense Adams, Sara Hurt, Ann Kessnich, Martha Ridley, Margaret Keiley and many others.

# DAILY CALENDAR OF SOCIAL EVENTS

Mrs. W. W. Banks will entertain at a luncheon at the Piedmont Driving club in honor of Miss Maragaret Massengale.

Misses Elizabeth Mason and Frances Mason will entertain at bridge in honor of Miss Mary Thornton, a popular bride-elect.

Miss Rebecca Ashcraft will entertain at buffett supper for the members of the Massengale-Maclean bridal party.

The regular meeting of the Junior league will be held at the Piedmont Driving club this afternoon at 3 o'clock.

The Fine Arts club will meet this morning at 11 o'clock at the home of Mrs. Hughes Spalding on Peachtree road.

The Delta Pi Delta sorority of Woodbery Hall will hold a meeting this afternoon at the home of Miss Susan Livingston, 64 Maddox drive.

Mrs. Royal Camp will be hostess at a bridge party today in honor of Miss Leila Barton, a bride-elect.

Mrs. Charles Roddy will entertain the members of her bridge club at her home on Peachtree Circle in compliment to Mrs. H. L. Berkley, of Harrisburg, Pa.

Mrs. G. E. Alexander will be hostess at a bridge-tea this afternoon at her home in Decatur in compliment to her sister, Mrs. Tom Schwalm, of Indianapolis, Ind.

### Wednesday Morning Study Club Meet.

The Wednesday morning study class will meet with Mrs. Harvey Clark, hostess, 96 Gordon street, November 3, at 10:30 o'clock. Mrs. W. A. Smart president, will preside. The program is in charge of Mrs. Walter McElreath, Mrs. J. M. Manry and Mrs. W. M. Albright.

### Oakland City P.-T. A. To Meet.

The Oakland City P.-T. A. will meet Wednesday afternoon, November 4, at 3 o'clock in the school building.

### Baby Health Centers To Meet.

Dr. J. P. Kennedy, city health officer, announces baby health centers will be held at the following places:

All mothers are urged to have their babies on hand promptly.

Adair school, Tuesday, November 3, at 2 p. m.; Grant Park school, Wednesday, November 4, at 2 p. m.; Fulton Bag and Cotton Mill, Wednesday, November 4, at 4 p. m.; Andrew Stewart nursery, Thursday, November 5, at 2 p. m.; Pryor Street school, Friday, November 6, at 2 p. m.

### Theta Club To Give Tea.

The Theta club of Atlanta will have a tea at the Woman's club Friday, November 6, at 3 o'clock. All Thetas in town on that day are cordially invited to attend. For reservations phone Mrs. M. L. Hollowell, Hemlock 6680-W.

### Mrs. Foreman Has Sight Restored.

The friends of Mrs. Helen Quin Foreman will be delighted to know that her sight, which for some time has been seriously impaired by a cataract, has been fully restored through a remarkable and very successful operation. Mrs. Foreman is one of Atlanta's most prominent and most beloved women, having moved to the city a number of years ago from her ancestral home in Washington, Wilkes county, Georgia, and she possesses a wide circle of friends throughout the south who will be interested in the complete recovery of her sight.

Mrs. Foreman is now making her home with her granddaughter, Mrs. D. G. Harwell, at 240 Westminster drive, in Ansley Park. She is the mother of Robert L. Foreman and Lauren Foreman, prominent members of Atlanta's business and social circles.

### Alliance Francaise To Meet Thursday.

The regular weekly meeting of L'Alliance Francaise will be held Thursday, November 5, in the pine room of Hotel Ansley, when the following program will be presented promptly at 3:30 o'clock; Presentation of Max Maurty's one-act play, "Depuis 6 Mois," by Mesdames Laure Lenoir and Hal Davison, Monsieur Charles Ayash and Docteur Stuebel.

A group of French songs will be given by Monsieur John Knox with Madame Hal Davison as accompanist.

An increasing interest in the alliance is observed each week and all persons interested in the French language are invited to become members.

### Miss Oakes Is Hostess To Bridge Club.

Miss Laura Oakes entertained the members of her bridge club Saturday afternoon.

The rooms where the game was played were bright with fall flowers, and the Halloween colors, orange and black, were used. Jack-o'-lanterns, witches and black cats were placed at intervals. Miss Freeda Gavron won top score, a Maderia guest towel, and Miss Lilah Minter got consolation a boudoir set.

Those present were Misses Eula Barrett, Lilah Minter, Freeda Gavron, Ethel Moore, Mrs. W. B. Tanner, Jr., Mrs. Swift Tyler, Mrs. W. B. Holyfield, Mrs. C. W. Bishop, Mrs. Lewis Walker and Mrs. L. O. McClamrock, of Gainesville, Ga.

### Peachtree Heights P.-T. A. To Meet.

The regular monthly meeting of Peachtree Heights P.-T. A. will be held in the school auditorium on Peachtree road on Tuesday, November 3, at 2:30 o'clock. All members and mothers of the school are cordially invited.

The seventh grade won the dollar and tickets to Howard Saturday matinee last meeting. Mr. Wells met with the members and gave the teachers and mothers an instructive talk.

### Woman's Benefit Association Meeting.

There will be an important meeting of Woman's Benefit association Wednesday afternoon at 2:30 o'clock at the regular meeting place in Inman park.

Mrs. Dealy, junior commander, children's branch of W. B. A.s, "Order of the Rose," requests all juniors to be present at the meeting in Inman park at 3:30 o'clock Wednesday.

Mrs. Jenifer Brown, district deputy, requests a full report from committees on arrangements for the supreme medical examiner, Dr. Kathrine Manion, and state commander, Mrs. Pearl H. Croy. A Georgia rally will be held in Atlanta.

Contributions to the needlework guild are also requested at this meeting.

### Miss Mary Wood Weds Minor C. Brown, Jr.

Sandersville, Ga., November 2.—Interest throughout the state centers in the marriage of Miss Mary Wood, of Sandersville, and Minor Campbell Brown, Jr., of Gainesville, which was solemnized on Tuesday morning, October 27, at 10:30 o'clock at the Sandersville Methodist church, Rev. J. H. Allen performing the sacred ceremony.

The bridal party entered to the strains of Mendelssohn's wedding march. The first to enter were the ushers: Frank Thomas, Edward Averett, Rhett Turnipseed and Frank Wood. Following the ushers came the bridesmaids: Misses Virginia Hodges, Frances Harrison, Gresdna Wood, Martha Cooley. The groomsmen were: John Redwine, Edmond Kimbrough, DeLacy Law and Pinckney Welchel.

Mrs. Mary Averett was matron of honor.

Miss Beverly Wood was maid of honor and Miss Jessie Wood, the bride's only sister, was bridesmaid.

Little Misses Frances Wood and Shelly Sparks acted as flower girls.

The bride, who entered on the arm of her father, Newman Wood, was lovely in a black Elizabeth crepe hand-embroidered in pastel shades at the bottom of the skirt with a touch of the same at neck and sleeves. This was worn over violet crepe which flared out around the neckline and fell in two soft folds to the hem in the back. With this she wore a black poke-shaped pan velvet trimmed with silver autumn leaves and faced with violet. She carried an arm bouquet of orchids and valley lilies.

The bride and her father were met at the altar by the groom and his best man, Pierpont Brown, brother of the groom.

Mr. and Mrs. Brown left immediately after the ceremony on an extended tour through the east after which they will be at home in Gainesville.

Mrs. Brown is the beautiful daughter of Mr. and Mrs. Newman Wood. She attended Brenau college and was a member of the Delta, Delta, Delta fraternity.

Mr. Brown is the son of Mr. and Mrs. M. C. Brown, of Gainesville. He was a member of the Phi Delta Theta fraternity when attending the University of Georgia.

# Barton-Sanford Wedding Plans and Pre-Nuptial Parties

Of sincerest interest to their many friends is the announcement of the wedding of Miss Leila Barton and Harold Woodliff Sanford. The marriage will be solemnized Saturday evening, November 7, at 8:30 o'clock, at the home of the bride's parents in West End. Dr. Warren M. Seay will perform the ceremony.

The bride will be given in marriage by her father, James Brown Barton.

The bridesmaids will be Miss Ruth Barton, youngest sister of the bride; Mrs. James Weems and Mrs. Luther Rollins, of Siler City, N. C.

Mrs. Jesse Wilhoit, sister of the bride, will be the matron of honor, and Miss Margaret Barton will be her sister's maid of honor.

Harry E. Richardson will act as Mr. Sanford's best man.

Little Miss Rosemary Murphy will be the flower girl.

Miss Lillian Smith will sing and Miss Ellen Kener, at the piano, will render the nuptial music.

After the ceremony the bride's parents, Mr. and Mrs. James Brown Barton, will entertain at a reception.

Miss Barton continues to be entertained at a series of prenuptial parties.

Tuesday, November 3, Mrs. Royal C. Camp will entertain at a bridge-tea at her home on East North avenue.

Wednesday, Mrs. C. C. Barton will entertain at bridge at her home on Lee street.

Thursday, Mrs. Luther C. Rollins, of Siler City, N. C., will entertain at a bridge party at the home of her mother, Mrs. George W. Tumlin, on Elmwood drive.

Friday afternoon, the bride's mother will entertain at a trousseau tea from 3 to 6 o'clock, and Friday evening the bridal party will be given a buffet supper after the rehearsal.

Mrs. Jesse Wilhoit will entertain at a lovely bridge-tea on November 18, at her home on Peachtree road, in honor of the bride-elect, after her return from her wedding trip.

Mrs. Clarence Crocker and Mrs. Warren Booth will also entertain for the bride after her return from her wedding trip.

# FIVE ASK COURTS TO GRANT THEM BANKRUPT RIGHTS

Five petitions in bankruptcy were filed Monday in the United States district court. All of the amounts involved are small.

William David Latham, engineer, of 298 Central avenue, set forth that he owes $687.50 and has $21.25.

Charles Kahrs, operating as the Edgewood Drug & Soda company, residence at 267 Oakland avenue, said in his petition that his liabilities are $2,944.26, and his assets are $575.

Charles F. Smith, mechanic, of Rockdale Park, said he owes $754.44, and has assets of $877, all of which he claims exemption for under homestead rights.

Alexander C. Field, salesman, of 175 Harrold avenue, said he owes $3,860.86 and has no assets.

Lloyd Clifton Bray, labor foreman, of 19 Hopkins street, lists his liabilities at $5,344.74, and his assets at $1,600. He claims an exemption of $120.

# SOUTHERN Y.M.C.A. SECRETARIES MEET AT BILTMORE TODAY

Plans for the year's work of the National Y. M. C. A. council in the southern region will be outlined during a three-day meeting of secretaries which will open today at the Biltmore hotel. R. H. King, southern executive secretary, announced Monday.

There are 10 secretaries in the southern region with headquarters in Atlanta. Three representatives from the national headquarters in New York will attend the meeting. They are: R. B. Rhodes, R. P. Kaighm and A. W. Hanson.


Genuine Orange Blossom Wedding Rings —and— Diamond Mountings —at— E. A. MORGAN'S Jeweler 10 & 12 East Hunter St.



**Your Eyes Are Worth It**

Long before you feel eyestrain, its distress-signals would be plain to one of our optometric experts. For your own good, have your eyes examined and tested here in time. It is far better to learn if you need glasses, when neglect will almost certainly lead to grave affliction.

**A. K. HAWKES CO.**

*Known to the South since 1870*

*33 Whitehall Street*

Exclusive agents here for PHONOPHOR, that marvelous aid to hearing.



SP INC

"Market Wisdom"

**Investigate our claim of lower prices, compare our merchandise then you will have acquired rug and drapery market wisdom.**

**This wisdom when applied will result in an average saving of 22 1-10%.**

*Rugs and Draperies*

Stephen Philibosian, Inc.

*The Only Strictly Cash House of Its Kind*

*270-280 Peachtree St.*



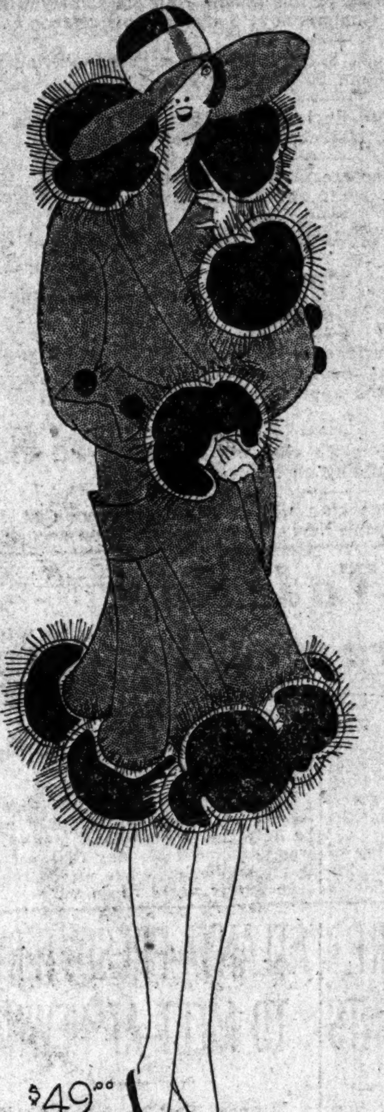


A Selling of

**Fur-Trimmed Coats**

**$49**

It may or it may not be of interest to you to know that the apparel business at High's in October was 45% greater than during the corresponding month last year.

This is growth. It is growth grounded in wide assortments, beautiful and authoritative styles and superior values. Nowhere are these attributes more outstanding than in our coats. As a matter of fact, most of the increase just mentioned was made in coats. The moral is, don't buy a coat until you know what's what, and you cannot know that unless you know the coats at High's.

*Here are specimens at $49. Very wonderful they are, with their rich fabrics and fine furs. Velsheen, bolivia, montebello and suede cloths. The collars and cuffs are of black or grey fox, dyed opossum, wolf and squirrel. Flares, straight lines and wrap models, in sizes 14 to 46.*

*Whitehall and Hunter* **The New High's** *Established In 1882*



**The Department of Interior at High's**

*The convenient location, the attractive disposal of the merchandise and finally, the interesting and superior merchandise itself, are some of the causes of the rapid growth of these departments. Today your attention is directed to the Rugs. Most exceptional Values—reductions that make savings real and large.*

**$80 Wilton Rugs, $69.50**

The recipe for home charm starts with rugs—may we suggest these Wilton rugs to you? Patterns in rose, blue, taupe and ground are being dropped from our stock. About 15 rugs in these colors are left. Chinese and Persian patterns, sizes 8.3x10.6 and 9x12. The reduction is decidedly worth while.

**$57.50 Axminster Rugs, $47.50**

Fleeting is opportunity! There is a limited number . . . and a limited time . . . in this rug selling. High-grade seamless Axminster rugs, in assorted patterns and colors. Room size.

**$37.50 Axminster Rugs, $31.50**

For two days only at this price! Heavy Axminster rugs, in fresh, new patterns. Beautiful blendings of neutral colors. Size 9x12. An unbeatable value in standard make rugs at minimum price.

**$7.50 Neponset Rugs, $4.75**

Is your kitchen grim and gloomy? It will smile back at you with a bright new Neponset rug. Without borders. In four different patterns. Suitable for kitchen, halls and breakfast rooms. Size 6x9.

*The Sale of Cretonnes Continues*

**The New High's**

*The J. M. High Co.*

# SOCIAL ITEMS

Mr. and Mrs. Earl Byrley announce the birth of a son October 25 at the Wesley Memorial hospital. Mrs. Byrley was before her marriage, Miss Addie Biffle.

***

Mrs. John Clarke and Mrs. A. D. Adair have returned home from a trip through the west.

***

Charles Lamberth, of Charlotte, N. C., spent the week-end in Atlanta.

***

Mrs. Julian Barrett and young son, Arnold Barrett, left Sunday night for Augusta to spend a week with Mr. and Mrs. Thomas Barrett.

***

Mrs. Martha McRee Vaughan left Sunday night for Miami, Fla.

***

Mr. and Mrs. Oscar Gieberich, of Paris, will arrive in the city soon for a visit. Mrs. Gieberich will be remembered as Miss Mabel Drake, a former Atlantan.

***

Mr. and Mrs. Charles F. Morris and little daughter, Flora, will leave Tuesday to visit friends in St. Petersburg, Fla.

***

Miss Martha Tomlinson, who recently underwent an operation at Wesley Memorial hospital is recuperating at her home on West Peachtree street.

***

Miss Sue Tanner, of Carrollton, arrived Friday to be the guest for a week of Mrs. William K. Jenkins, at her home on Peachtree road.

***

Miss Emily Houser has returned to her home in Macon, after a visit to her sister, Mrs. George H. Holliday, on Peachtree road.

***

Mr. and Mrs. Lynn Howard have taken possession of their apartment at 750 Ponce de Leon avenue, where they and their little son, Samuel Dobbs Howard, will be at home for the winter.

***

Mrs. W. F. Rhyne, of College Park, is at Davis-Fisher hospital where she underwent a serious operation on Monday.

***

Miss Flo Rhyne of Gastonia, N. C., is the guest of Mrs. Elizabeth Nixon, at her home in East Lake.

***

Mrs. Bernard Fahy, of Rome, is visiting her sister, Miss Mary Kingsbery, at her home in the Blackstone apartments.

***

Mrs. E. A. Baldridge, of Philadelphia, who has spent the past week at Atlanta Biltmore, left Monday for Cincinnati.

***

Among the arrivals Monday at the Atlanta Biltmore are: Joseph Kirkwood, Mr. and Mrs. J. W. Milnor, Harry J. Saltze of New York; Miss Anne Mae Stout of Memphis, Tenn.; Harry F. Lowman of Washington; Norbery N. Eaton of Miami; O. P. Kilburn of Toledo; W. H. Dallas and D. B. Crogin, of Hartford, Conn., and Gardiner L. Tucker, of Howard, La.

***

Dr. Murdock Equen has returned from a meeting of the American College of Surgeons at Philadelphia.

***

Mr. and Mrs. R. N. Daniell, of Americus, have returned home.

***

Mrs. L. H. Ledsinger, of Brunswick, is registered at Henry Grady hotel.

***

Arthur L. Crowe, Jr., of Smyrna, who has been ill at a local hospital in the city, has returned home.

***

Dr. Arthur Copeland, of Albany, N. Y., will arrive in Atlanta about November 15 to be the guest of Mr. and Mrs. Thomas Connally at "The Homestead," West End.

***

Mrs. Atha Harper and Miss Margaret Griffin, of Villa Rica, Ga., spent a few days in the city last week.

***

Mrs. A. R. Hargrave of Athens, Ga., was the guest of the Kimball House a few days last week.

***

W. H. Williams and S. A. Bell, of Toccoa, Ga., spent Tuesday in the city.

***

Miss Julia Bowers, of Columbus, Ga., who was the guest of Mrs. W. Walker Brooks last week, has returned home.

***

Dr. and Mrs. R. E. Harvey, of Louisville, are the guests of Mr. and Mrs. R. Emmett Harvey on Argonne drive.

***

Carlyle Brooks who has been on a visit to Hopkinsville, Ky., for two weeks is now in Paris, Ky., for a short stay.

***

Beaumont Davison, Sr., has returned from a month's business trip to New York.

***

Miss Julia Allen leaves next week for a three-day visit to Rome, Ga.

***

Mrs. J. D. O'Keefe, of La Grange who has been ill at a local hospital is recovering.

***

William M. Little, of Carrolton, has returned home.

***

Mr. and Mrs. Jack Sullivan, of East Lake, are at the Piedmont hotel for the winter.

***

Mr. and Mrs. W. B. Penfield, formerly Miss Virginia Richards, are at the Georgian Terrace for a few weeks, before returning to their home, in Los Angeles, Calif.

***

J. W. Gilstrap continues ill and is at Saratoga, N. Y., in Mount McGregor sanitarium, where he will be for some months.

***

Mr. and Mrs. B. H. Burgess, of West End, will leave this week for a motor trip to Florida, where they will spend the winter.

***

Miss Connie Elliott, of Charlotte, N. C., is spending the winter with her aunt, Mrs. G. Z. Goodwin, in West End.

***

Miss Augusta Roberts, who has been traveling in Europe for the past few months, has returned to take up her work as head of the science and expansion department of the North Avenue Presbyterian school.

***

Mrs. W. J. Mulherin, of Augusta, Ga., who has been the guest of Miss Kate Murphy for the past few days, has returned home.

***

Mrs. Robert E. Harvey is ill at Wesley Memorial hospital.

***

Mrs. Samuel Goode is ill at her home.

***

Mrs. Lucy Olive is ill at her home in Decatur.

***

Mrs. Johnson Haygood, wife of General Haygood, who is commanding the fourth corps area, and daughter Frenchy, arrived on Monday and have taken possession of their quarters at Fort McPherson.

## ATLANTAN TO REST IN SOCIAL CIRCLE

Funeral services will be held this afternoon from the Baptist church at Social Circle for Eugene T. Gibbs, 78, of 261 Oakland avenue who died early Sunday morning at a local hospital. Interment will be in the church yard.

Mr. Gibbs has been a resident of Atlanta for the past 40 years, moving here from Social Circle. He was a Confederate veteran and a well known architect and building contractor.

He is survived by three daughters, Mrs. Charles M. Erdman, of Mobile, Ala.; Mrs. James H. Lowe, of Bishop, and Mrs. E. P. Gibson, of Atlanta; two sons, F. P. Gibbs, deputy state and county tax collector, and C. E. Gibbs; two sisters, Mrs. Julia Burton and Mrs. Sallie Akridge; and one brother, John Gibbs, all of Atlanta.

## ENGINEERS TO HEAR TALK BY DR. THERRELL

D. M. Therrell, vice president board of education and prominently connected with the engineering department of the Southern Bell Telephone company, is to make a demonstration tonight before the Atlanta Association of Radio Engineers, of the Southern Bell Telephone company's new system of picture photography by wire.

Actual demonstration of picture photography will be made, showing just how a photograph is received over the wire.

Mr. Therrell's lecture will take place in Hall No. 1, chamber of commerce building, and the public is invited to attend, there being no charge for admission.

## AETNA OFFICIALS MEET AT BILTMORE

Dr. E. B. Cragin, associate medical director of the Aetna Life Insurance company, and W. H. Dallas, superintendent of agencies, will attend a meeting of local representatives of the company at the Biltmore hotel today, according to S. M. Carson, local general agent.

The meeting will open at 10 o'clock in the morning and will probably continue throughout the day, Mr. Carson said. Lunch will be served at noon.


## SCHOOL AND DRESS SHOES

For Your Happy Boys and Girls at Prices You Like to Pay

And "Peggy Slippers"

All Colors

FREE!

For Ladies A Timely Gift At Black's

It's Our Treat. This Anniversary Week

**Introducing "Peggy" House Slippers**
For a limited time there will be given free to each and every customer making a purchase of shoes in our Men's, Ladies' or Children's department.

$1.95 $2.45 $2.95 $3.45 and $3.95

According to Sizes

Low Prices New Lasts

OXFORDS FOR BIG GIRLS

Classy Little Boots for the Youngsters

BOYS' ARMY SHOES

$2.95

BLACK'S

7 and 9 Decatur Street Just Off Five Points

Save the Difference


# DAILY CALENDAR OF WOMEN'S MEETINGS

Fulton chapter of the U. D. C. will hold its regular monthly meeting at 2:30 o'clock at the Chamber of Commerce.

The regular monthly meeting of Milton Avenue P.-T. A. will be held in the school auditorium at 2:30 o'clock.

The regular monthly meeting of the Peachtree Heights P.-T. A. will be held in the school auditorium at 2:30 o'clock.

Dr. B. R. Lacy, Jr., will address the Tenth Street P.-T. A. to be held in the school auditorium at 3 o'clock.

The Boys' High P.-T. A. will hold its regular meeting this evening in the Military building on the school grounds.

Daniel C. O'Keefe Junior High P.-T. A. executive board will meet this morning at 10 o'clock in S. M. Hasting's office in the school building.

Circle No. 8 of St. Mark's Methodist church, Mrs. John S. Brodgon, chairman, will meet this afternoon at 3 o'clock at the home of Mrs. E. P. Johnstone, 50 West Tenth street.

The Robert E. Lee chapter, U. D. C., College Park, will meet this afternoon at 3:30 o'clock in the Methodist church.

The regular monthly meeting of the Atlanta Humane society will be held in room 207 Chamber of Commerce at 3 o'clock this afternoon.

Electa chapter No. 6, O. E. S., will hold its regular meeting this evening at the Red Men's Wigwam, 86 Central avenue.

The regular meeting of the Uncle Remus Memorial association will be held this morning at 10:30 o'clock, at the Wren's Nest.

The monthly meeting of the executive board of the Georgia W. M. U. will be held in headquarters at 10:30 and last all day.

Kirkwood Civic league will meet this afternoon at 2:30 o'clock in the school auditorium.

Decatur chapter No. 148, O. E. S., will hold the regular meeting this evening at 7:30 o'clock in the Masonic temple at Decatur.

Dr. Blanche Grosbec Loveridge, well-known psychologist, will open a series of splendid lectures at the Atlanta Woman's club this morning at 11 o'clock, sponsored by the applied educational department of the club.

North Peachtree Road Woman's club will hold its regular meeting at 3 o'clock in the Masons' building on Peachtree road.

The Atlanta Smith College club will meet this afternoon at 3:30 o'clock at the home of Mrs. Frank Neely, 619 Ponce de Leon avenue.

# Drinkwater To Lecture Twice Here on Wednesday

John Drinkwater, celebrated English author and playwright, will deliver the first of two lectures here Wednesday afternoon at 4:30 o'clock at Agnes Scott college. The public is invited to attend the lecture in the afternoon.

His second lecture, "The Nature of Drama," will be given Wednesday night at 8 o'clock at the Woman's club under the auspices of the Atlanta Drama league. He is brought to Atlanta under the auspices of the Drama league.

It was erroneously stated that the lecture at Agnes Scott college would be only for students and faculty. It was announced Monday that not only is the public invited to attend the lecture but is urged to do so.

# TWO CHILDREN HURT IN TWO ACCIDENTS

Two little girls were slightly hurt Monday night, treated at Grady hospital and allowed to return to their homes. One of them was suffering from bruises inflicted by an automobile and the other by a street car.

Mary Frances Howell, 11 years old, of 129 Mills street, suffered an injured right leg and lacerations about the face when she was struck by an automobile driven by an unidentified driver as she was crossing Mills street near her home.

Clara Bell Buice, 5, of 117 Estoria street, was struck by a car on the South Decatur-East Lake-Soldiers' Home line.

## WHITTAKER FINED FOR FOOTBALL ROW

H. B. Whittaker, of Chattanooga, end on the 1924 Alabama football team, was fined $102 in police court Monday on a charge of attacking an officer. The incident occurred at the Tech-Alabama football game more than a week ago when the officer attempted to arrest Whittaker on a charge of being intoxicated, police said.

Whittaker apologized to the court for striking the officer. He said that he remembered becoming intoxicated during the morning but remembered nothing about the fight. He left after the trial for his home in Chattanooga.

## RECRUITING OFFICE AIMS AT FIRST PLACE

Ranking second in number of recruits obtained during October, the Atlanta district U. S. marine recruiting service Monday started efforts in an attempt to capture first place during November.

New York took first place for October with 67 recruits, while Atlanta was next with 65, Captain J. M. Swinnerton announced Monday. The Atlanta district began the new month Monday with a good start, enlisting five the first day, nearly every one of whom has seen previous service with the army, navy or marines.

## MISSING DIAMOND RETURNED TO OWNER

Mrs. Lula B. Page, of 170 Clifton road, reported to police Monday that a diamond ring valued at $2,000 which was stolen from the home Saturday afternoon was returned Sunday night. The ring was found on the front porch Monday morning.

Mrs. Page told police she was positive the ring had not been misplaced and had the ring been on the porch it would have been found by members of the family. The ring was placed in a prominent position so it could be found easily, she said.

## RANSOME IS HELD ON LIQUOR CHARGE

Guinea Ransome, 24, was bound over to the federal court Monday under $1,500 bond by U. S. Commissioner L. S. Ledbetter on a charge of violating the prohibition law by transporting whisky in an automobile. Ransome was arrested Saturday night by prohibition agents, who claim he was in possession of 25 gallons of corn whisky in an automobile.

## THOMASTON KIWANIANS TO HEAR BOIFEUILLET

Thomaston, Ga., November 2.—(Special.)—John T. Boifeuillet will be the principal speaker before the Kiwanis club here at the Tuesday night's meeting, when refreshments will be served. The new president, J. E. Hardy, is injecting considerable activity into the club.

The club has taken great interest in the county fair to open here next week, through this source more than $2,000 being raised for the fair.

Hugh Thurston, former president of the club, and Paul Johnson, secretary will attend the Albany Kiwanis convention beginning Tuesday.

# ATLANTA PRESBYTERY TO MEET AT NEWNAN

Newnan, Ga., November 2.—(Special.)—The 118th stated session of the presbytery of Atlanta will be held at the First Presbyterian church here November 4 and 5, it is announced by Lemuel D. King, clerk. The session will open at 10 o'clock Wednesday morning and three sessions will be held the first day.

Ministers and delegates of churches from all parts of the presbytery will attend the convention. The Rev. J. G. Patton, Jr., moderator, will open the session with a sermon. Roll call of ministers and churches and election of officers included in the first meeting.

The program is as follows:

**Wednesday Morning.**

10:00. (1) Sermon by Rev. J. G. Patton, Jr., moderator. (2) Presbytery opened with prayer. (3) Roll-call of ministers and churches. (4) Roll-call of officers. (5) Devotional committee report.

11:30. Memorial to Rev. B. M. Shive by Rev. D. P. McGeachy; memorial to Rev. R. C. Reed, by Rev. J. S. Lyons. Sacrament of the Lord's Supper, with Rev. W. E. Dozier and Rev. R. E. Telford officiating.

12:30. Announcements. Recess.

**Wednesday Afternoon.**

2:00. Announcement of standing committees. Communications. Report of stated clerk and treasurer. New business. Conference on state of religion, conducted by Rev. William Huck, superintendent. Report on home missions, by Rev. William Huck, superintendent.

5:30. Announcements. Recess.

**Wednesday Evening.**

7:30. Young people's conference, Rev. A. R. Howland chairman. Report of ad interim committee on use of the term "full time life service," by Rev. J. C. Patton, Jr. Announcements. Adjournment.

**Thursday Morning.**

9:00. Devotional, led by Rev. Firley Baum.

9:30. Unfinished business. Report of commissioners to assembly. Oral reports of executive committees: (1) synod's work, by Rev. B. R. Lacy; (2) assembly's home missions, by Rev. J. S. Lyons; (3) foreign missions, by Rev. D. P. McGeachy; (4) publication and religious work, by Rev. D. C. Amick; (5) Christian education, etc., by Rev. B. R. Lacy.

11:30. Doctrinal sermon, by Rev. E. L. Barber; subject, "Divine Agency in Salvation."

12:30. Announcements. Recess.

**Thursday Afternoon.**

2:00. Report of committee on stewardship, by Rev. A. R. Howland, secretary. Report of standing committees. Announcements. Adjournment.

There are 75 churches under the jurisdiction of the Atlanta presbytery, and fully that number of delegates will attend the meeting.


## Holiday Slippers

In Satin
In Felt
All Colors

85c Pr.

Black Felt
Fur-Trimmed
Grey Felt
Fur-Trimmed
Maroon Felt
Ribbon-Trimmed

$1.75 Pr.

*Patrician Shoe Department*

Davison-Paxon-Stokes Co.


# SOUTHERN OFFICIALS TO ARRIVE WEDNESDAY

Arriving in Atlanta Wednesday morning, a group of high officials of the Southern railway will spend that day in the city, on an annual tour of inspection of the system, which includes stops at all central points. The party will come here by special cars from Washington, D. C., and will leave for Birmingham, their next stop, Wednesday night.

A special inspection will be made of the new Southern shops recently completed here and there also will be a general inspection of the Atlanta facilities of the Southern system.

A luncheon will be tendered the visitors at the Druid Hills Golf club. During the afternoon the party will visit Stone Mountain and view the progress on the Confederate memorial and later in the afternoon will enjoy a round of golf at the Druid Hills club.

Among the official party coming here are Fairfax Harrison, president of the Southern; L. E. Jeffries, Henry W. Miller, F. S. Winn, E. R. Oliver, J. B. Munson, Marril P. Callaway, Robert Mallory, Jr., J. Triplet Haxall, John Redwood, T. Nelson Strother, Ernest Iselin, Ernest E. Norris, W. Emlen Roosevelt, Joseph Stanfield, Casper G. Bacon, Jonathan Bryan, Guy Carey, Walter L. Case, Robert Jemison, Jeremiah Milbank, Devereaux Milburn, Jackson E. Reynolds, Richard S. Reynolds, Clarence Dillon, Hale Holder, Lindsey Hopkins, Eppa Hunton, H. R. Kurrie, L. F. Loree, U. D. Mather, Samuel Rea, Arthur W. Thompson, Henry Walters and Ernest Williams.

## CROP SETTLEMENT PUTS ONE IN JAIL, ANOTHER IN BED

Claxton, Ga., November 2.—(AP)—D. B. Edwards, well-known local merchant, is confined to his bed after being stabbed nine times, and Roland Sawyer, a farm hand, is in the Evans county jail following an altercation between the two men Saturday night. Sawyer is charged with assault with intent to murder.

A dispute over a crop settlement is said to have been the cause of the trouble.

Edwards will recover, physicians say.

## FLORIDA EMBARGO HITS GEORGIA QUARRIES

Sparta, Ga., November 2.—(Special.)—The local stone quarries having an output of a number of cars of curbing stone and crushed stone daily are being handicapped at present by the embargo on freight shipments to Florida. The quarries are still operating full time in hopes that they may begin shipments soon.

One concern has been cutting curb stone for the past two years to fill a contract for one Florida city. They can sell even more stone than can be cut, it is said by the managers.

# Sale of Poppies To Be Held Here On Armistice Day

Once again, as November 11 brings around another Armistice day, Atlantans will be given opportunity to show that they have not forgotten the American blood which was spilled on the soil of France during those days of '17 and '18, when every cable brought news of heroism and sacrifices of American soldiers.

On Armistice day, November 11, poppies will be offered for sale to the people of Atlanta, according to B. P. Gambrell, past commander of the Argonne post of the American Legion. The legion and the Legion auxiliary will have charge of the sale.

Mrs. Asa Warren Candler, wife of the national committeeman of the American Legion, and a leader in the Legion auxiliary, and Mrs. Arthur H. Hazzard, of the Atlanta Federation of Woman's Clubs, will be in charge of the sales committee.

Proceeds of the sale will go to the legion fund for the aid of disabled and other ex-service men. Not one cent will be diverted as commissions, salaries or expenses, it was stated, expenses of the day having been met in full by the patriotic men and women who will conduct the sale.

The legion maintains offices at 224 Palmer building, where an ex-service man may obtain aid.

## HAYNES IS ASKED TO 'REMOVE CLOUD FROM MINISTERS'

An appeal to the Rev. Red Haynes to "remove the cloud he has cast over ministers" and a request that he furnish the name of the man to whom he referred in a recent statement published in The Constitution was received Monday from the Rev. B. L. Betts, of Griffin.

Mr. Betts referred to the statement in a recent issue of The Constitution by Mr. Haynes, who asserted, "a friend of mine made a speech on the question of unification and was reminded by another friend that he knew some of his statements to have no basis of truth whatsoever, to which the minister replied: 'But that argument gets the votes.'"

"If a brother in the ministry or in the church has deliberately falsified, then only the guilty party should suffer," Mr. Betts asserted.

# HEARING ON PAVING ROW NEARING CLOSE

Evidence of petitioners is slated to be concluded during today in the hearing before Judge John D. Humphries in the civil division of Fulton superior court on a petition filed against the city of Atlanta by property owners on Ponce de Leon avenue to prevent levying assessments totaling approximately $130,000 against property for paving charges. The hearing got under way Monday morning.

Property owners seek to enjoin the city on the ground that the contract with the construction company is null and void, principally because paving is alleged to have been of inferior quality. They further claim that the contract was void because Ed Inman, member of council at the time the contract was let, was a stockholder in the MacDougald Construction company, who handled the work, and that Harry York, also a councilman, obtained the bond under which the construction company worked, York at that time being employed by a bonding company, petitioners set out.


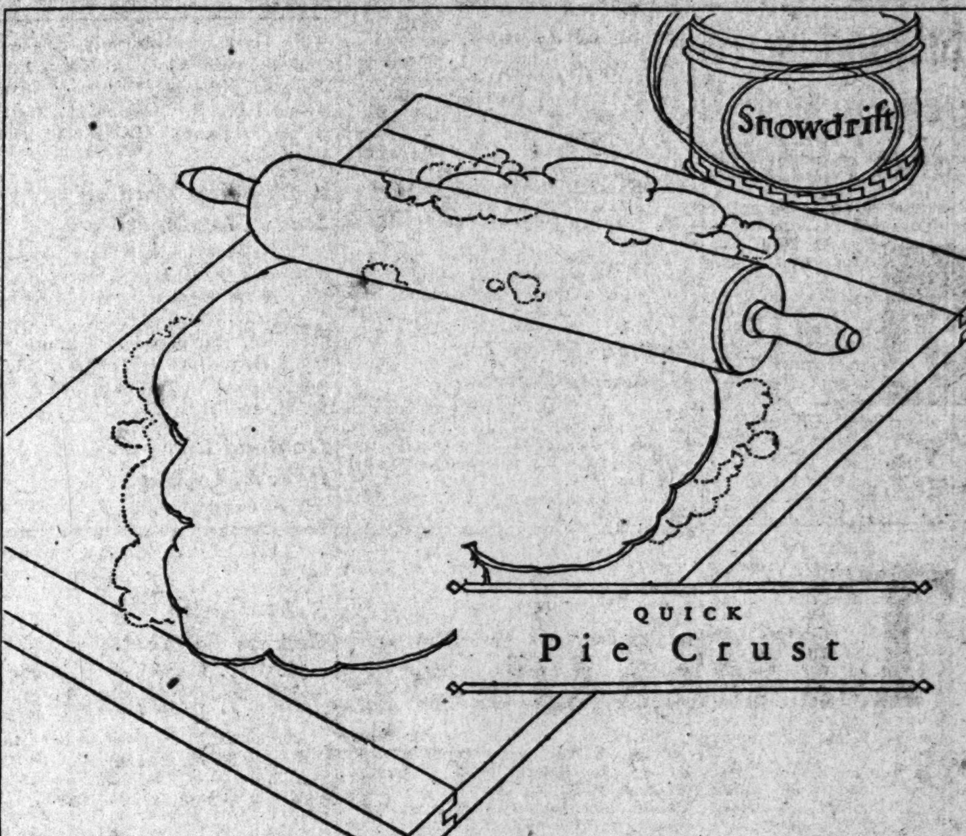


QUICK
Pie Crust

If you think good pie crust is hard to make try making it with Snowdrift. Use either this recipe or the recipe that you now use.

*1 Cupful Flour*
*¼ Cupful Snowdrift*
*½ Teaspoonful Salt*
*¼ Teaspoonful Baking Powder*
*3 Tablespoonfuls Boiling Water*

Sift together the dry ingredients and cut in the Snowdrift with a knife, keeping the mixture flaky. Then add the boiling water and cool the pastry before rolling.

Snowdrift

a rich creamy shortening that makes excellent pie crust



# CHARM----

*can be obtained by the woman who uses Elizabeth Arden*

PERHAPS the most striking thing about charm is its rarity. So seldom is charm seen in all the delicacy of its overpowering fascination, that when one who really *is* charming enters the drawing room or the salon, she becomes marked at once in her particular circle as a queen.

Surely, then, it is every woman's duty to herself and to her group to cultivate to her utmost whatever of charm she may be naturally gifted with. That is the purpose of Elizabeth Arden Preparations—to assist in enhancing the lady's *natural* loveliness.

Fifteen opportunities offered by Elizabeth Arden are listed below. For further details of prices and uses, inquire at any Jacobs' Store in Atlanta. Ask for the Department of Toilette Articles.

*Elizabeth Arden*

| | |
|---|---|
| Arden's Cleansing Cream..$1.00, $2.00, $3.00 | Arden's Pore Cream ..........$1.00, $2.50 |
| Arden's Skin Tonic ..........85c, $2.00, $3.75 | Arden's Amoretta Cream ......$1.00, $2.00 |
| Arden's Cleansing Tissue (Roll) ..40c, $2.25 | Arden's Flower Powder ..........$1.75 |
| Arden's Orange Skin Food $1.00, $1.75, $2.75 | Arden's Poudre D'Illusion ..........$3.00 |
| Arden's Velva Cream .....$1.00, $2.00, $3.00 | Arden's Rouge Amoretta .......$2.50, $4.50 |
| Arden's Muscle Oil ..........$1.00, $2.50 | Arden's Lip Stick ..........$1.00 |
| Arden's Special Astringent ......$2.25, $4.00 | Arden's Eyelash Cosmetique ..........$1.25 |

Arden's Velva Liquid ..........$1.00

Jacobs' Pharmacy Company
*Agents for ELIZABETH ARDEN Products*
STORES ALL OVER ATLANTA

# CHARLES A. DOZIER DIES AT GAINESVILLE

Gainesville, Ga., November 2.—(Special.)—Charles A. Dozier, 77, father of Miss Katherine Dozier, former president of the Georgia Education association, died here this afternoon at 3:30 o'clock after being in declining health about one year, although he was up and about until a few days ago. He was engaged in the insurance business here.

Mr. Dozier had been a prominent citizen of Gainesville for 35 years, moving here from Columbus. He was born at LaGrange. He was active in the civic welfare of Gainesville, being a former alderman and a member of the board of education.

He is survived by his widow and four children: Misses Katherine and Nofee Dozier and Cadmus A. Dozier, all of Gainesville, and Mrs. D. G. Bickers, of Savannah.

Time of funeral services depend upon arrival of Mrs. Bickers, and will be held in the Presbyterian church, of which Mr. Dozier was a member.


# Joyful mother tells experience with Mother's Friend

"I experienced an easy delivery with my little girl." Writes Mrs. Joe D. Bell, Fairfield, Ill. "And I give Mother's Friend the praise. It is so soothing and pleasant to use. I also used Mother's Friend before my twins were born, and had wonderful results. I shall always speak a good word for Mother's Friend."

"Mother's Friend" is applied externally. It is sold by all druggists.


# REV. N. B. MATHES DIES AT JONESBORO HOME

Jonesboro, Ga., November 2.—(Special.)—Rev. N. B. Mathes, retired Presbyterian minister, died here at his home tonight at 7:30 o'clock after an illness of several days.

He was actively in the ministry for 30 ; ars, having been pastor of the West End Presbyterian church, in Atlanta, and later pastor of the Hapeville, Jonesboro and Philadelphia churches. He was retired two years ago.

He is survived by his widow and three sons, Clark, Alfred and Edgar Mathes, all of Jonesboro.

Funeral services will be held in the Presbyterian church here Tuesday afternoon at 1 o'clock, Rev. J. W. Anderson, pastor of the Jonesboro Presbyterian church, officiating. Interment will be in West View cemetery, Atlanta.

## HOSCHTON CITIZEN IS FOUND DEAD NEAR DAHLONEGA

Dahlonega, Ga., November 2.—(Special.)—James H. Carlisle, 65, who lived near Hoschton, was found dead today at G. H. Moore's mill, three miles from Dahlonega. The verdict of the coroner's jury was that he died of natural causes.

## POTATO SHORTAGE SHOOTS UP PRICES

Chicago, November 2.—(AP)—An unusual shortage of potatoes throughout the country has resulted in extraordinarily high Chicago prices for the product, in the opinion of local commission men. They predict the price will go even higher.

Wisconsin potatoes were quoted at market prices, wholesale, today from \$4.25 to \$4.50 a hundred pounds, while Idaho russets were \$1 higher. This means a wholesale price of about 60 cents a peck and a retail price of \$1 to \$1.10 a peck.

# Ship Men Urge Direct Subsidy For U.S. Vessels

New Orleans, November 2.—(AP)—Direct subsidy for vessels flying the American merchant marine flag was believed to be the most practical solution of the government's shipping problem, in a resolution adopted unanimously here today by a conference of shipping interests, held under the auspices of the United States chamber of commerce.

The merchant marine, the conference decided, "must be maintained, and the federal government should retire from active operation of shipping craft as soon as possible."

Colonel A. M. Barber, who attended as the representative of the national chamber, said that a favorable attitude toward a federal subsidy for the merchant marine has been recorded by a number of agricultural organizations, particularly a majority of those who have bitterly opposed such a subsidy in the past.

## ACCUSE DEMOCRATS OF PLOT TO STEAL NEW JERSEY VOTES

Newark, N. J., November 2.—(AP)—Republican charges of a democratic plot to steal the election mark, the close of one of the hottest gubernatorial campaigns in the history of New Jersey with prohibition as the leading issue.

Harry Moore, a commissioner of Jersey City, the democratic candidate, has called State Senator Arthur Whitney, of Mendham, his republican opponent, a tool of the Anti-Saloon league.

The democrats have come out for modification of the Volstead act and repeal of the state enforcement act. An investigation began Saturday has revealed elaborate democratic plans to steal crucial Essex county, Senator Whitney declares, Essex county, normally republican, is counted upon to offset a large democratic majority conceded in Hudson county. Whitney charges that thousands of floaters from Ne York have been illegally registered.

# POKER GAME RESULTS IN DEATH AT ATHENS

Athens, Ga., November 2.—(Special.)—Lon Anderson, a local painter, was shot and killed in a local hotel tonight and Henry Wood, formerly a bailiff of Clarke county is in the county jail charged with the killing.

According to officers the shooting was the result of an unsuccessful attempt of Wood's to enter a poker game in which Anderson and three others were engaged. He left the room but later returned and as Anderson opened the door Wood opened fire, killing him instantly according to police reports.

A shotgun was the weapon used.

## 5 KILLED, 27 WOUNDED IN MEXICAN ELECTION

Mexico City, November 2.—(AP)—Five killed and 27 wounded in the course of the gubernatorial elections in Yucatan today are reported in special dispatches from Merida, capital of the state.


## Then you'll understand the Briton's love for his ever-welcome cup

THOUGH England has her Scotch and ale . . . her favorite drink is tea! For more than a century Joseph Tetley and Company, of London, have supplied Britain with the choicest of fine teas.

If you would taste tea of new deliciousness and flavor—buy a package of Tetley's from your grocer. Printed on it is a famous old recipe for making real English tea. You'll enjoy fourfold the cheery brew so welcome to every Briton.

Try Tetley's tonight the English way—and get a new idea of tea! A new taste and treat of rare delight! Yet Tetley's costs no more than ordinary teas.

TETLEY TEA
ORANGE PEKOE BLEND
*In packages from 10c to \$1*

# Thanksgiving Specials
## FOR THE DINING ROOM

Nine suites drastically reduced in price for quick action. These suites are offered at special prices for immediate delivery. We cannot store and offer for delivery later, as we need the room. Taken from our regular stock, these high-grade dining room suites are indeed great values.

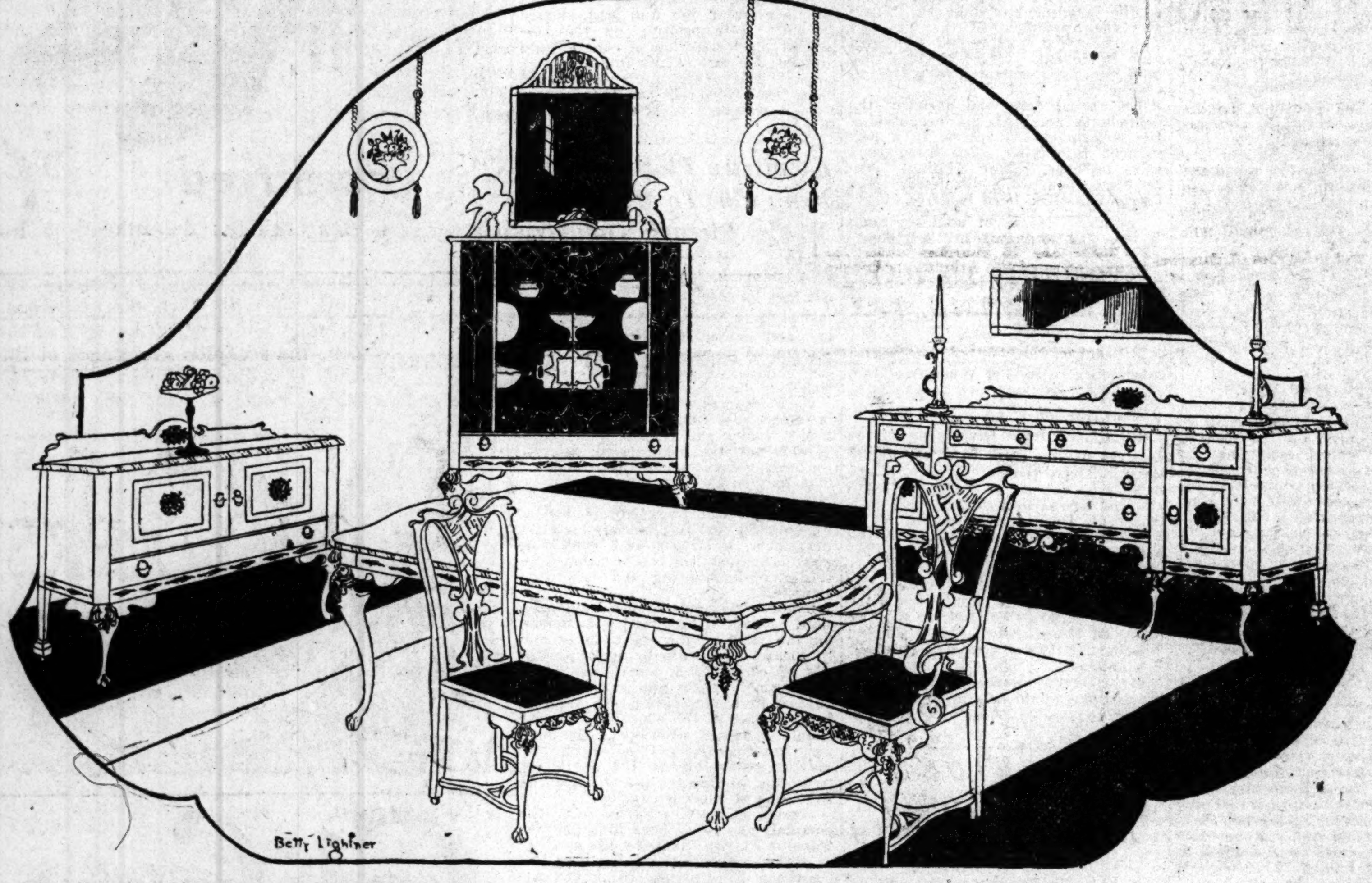


### 10-Piece Mahogany Chippendale Dining Suite

10-Pc. Mahogany Chippendale Dining Room Suite—exactly as pictured. Sideboard, 78-in. long; china cabinet, 50-in. wide; dining table, 70-in. long, 50-in. wide, 8-ft. extension; serving cabinet, 44-in. wide; 5 side, 1 arm chair, blue hair cloth seats. Complete, only.... **\$750.00** *Regular Price, \$981*

10-Pc. American Walnut Dining Room Suite, consists of 72-in. sideboard, china cabinet, serving table, 8-ft. extension table, 5 side, 1 arm chair, tapestry seated. A fine Tudor design. Complete, only.. **\$495.00** *Regular Price, \$570*

10-Pc. Dining Room Suite, consists of 66-in. sideboard, dining table, 6-ft. extention; china cabinet, serving cabinet, 5 side, 1 arm chair, tapestry seats. American walnut Tudor design. Complete, only **\$265.00** *Regular Price, \$331*

10-Pc. Walnut Inlaid Sheraton Design Dining Room Suite, consists of 66-in. sideboard, extension table, china cabinet, serving cabinet, 5 side, 1 arm chair. Complete, only **\$203.00** *Regular Price, \$406*

10-Pc. Walnut dining Room Suite, curly maple fronts and trim, consists of 66-in. sideboard, 6-ft. extension table, china cabinet, serving cabinet, 5 side, 1 arm chair. Complete, only **\$300.00** *Regular Price, \$380*

10-Pc. Walnut Dining Room Suite, beautifully matched panels, consists of 66-in. sideboard, china cabinet, 6-ft. extension table, serving cabinet, 5 side, 1 arm chair, tapestry seats. Complete, only ....... **\$235.00** *Regular Price, \$298.50*

10-Pc. Antique High Light Walnut Dining Room Suite, consists of 66-in. sideboard, closed china cabinet, serving cabinet, 6-ft. extension table, 5 side 1 arm chair, tapestry seats. French Queen Anne design. Complete, only ............ **\$255.00** *Regular Price, \$355*

10-Pc. Tudor Design Dining Room Suite, combination brown mahogany, consists of 66-in. sideboard, dining table, china cabinet, serving table, 5 side, 1 arm chair, tapestry seats. Complete, only ...... **\$149.00** *Regular Price, \$269*

10-Pc. American Walnut Dining Room Suite, consists of 66-in. sideboard, 6-ft. dining table, console serving cabinet, china cabinet, 5 side, 1 arm chair. Complete, only .................... **\$189.00** *Regular Price, \$239*

## Chamberlin-Johnson-DuBose Company

CONVENIENT TERMS ARRANGED IF DESIRED

Furniture Department, 4th Floor

We pay freight on all purchases within 300 miles of Atlanta

## Chamberlin - Johnson-DuBose Company.

*Left, featuring the straight, slender silhouette in an exquisite model of white georgette, elaborately studded with brilliants—\$69.50.*
*Right, the long waist line and full flare exemplified in a perfect picture of loveliness, done in white georgette and pearls—\$65.00.*

*Featuring Exquisite Loveliness*

# In White Dresses
## For Evening Wear

As the formal season comes on, maid and matron alike will need one of these surpassingly lovely white dresses for dinner, dance, and other formal evening occasions.

Since the dawn of modes in dress, none more universally becoming than the mode for white so prominently featured by leading couturiers for the present winter season.

Two very beautiful models are pictured. In our evening salon one may choose from many equally charming models fashioned in georgette, Elizabeth crepe, and satin. Pearls, crystal beads, brilliants, and silver embroidery are employed in many effective ways.

Models are slenderly straight or very full flared. Some show the new deep V back and the cape back. Surprisingly beautiful models are shown at such modest prices as

**\$35.00, \$39.50, \$45.00**

*And Others at*

**\$65.00 to \$125.00**

*Second Floor*

## MRS. A. B. LOVEJOY EXPIRES IN FLORIDA

News of the death of Mrs. A. B. Lovejoy, of Sanford, Fla., formerly of Atlanta, has been received here. Mrs. Lovejoy was a native of Georgia and was well known. She was an artist and had studied under several prominent artists in pastel and water colors.

Before her marriage Mrs. Lovejoy was Miss Hattie Anderson, of Atlanta. Her son, Julian Lovejoy, is now a resident of Atlanta.


## To End Severe Cough Quickly, Try This

**For real results, this old home-made remedy beats them all. Easily prepared.**

You'll never know how quickly a bad cough can be conquered, until you try this famous old home-made remedy. Anyone who has coughed all day and all night, will say that the immediate relief given is almost like magic. It is very easily prepared, and there is nothing better for coughs.

Into a pint bottle, put 2½ ounces of Pinex; then add plain granulated sugar syrup to make a full pint. Or you can use clarified molasses, honey, or corn syrup, instead of sugar syrup. Either way, the full pint saves about two-thirds of the money usually spent for cough preparations, and gives you a more positive, effective remedy. It keeps perfectly, and tastes pleasant—children like it.

You can feel this take hold instantly, soothing and healing the membranes in all the air passages. It promptly loosens a dry, tight cough, and soon you will notice the phlegm thin out and disappear. A day's use will usually break up an ordinary throat or chest cold, and it is also splendid for bronchitis, croup, hoarseness, and bronchial asthma.

Pinex is a most valuable concentrated compound of genuine Norway pine extract, the most reliable remedy for throat and chest ailments.

To avoid disappointment, ask your druggist for "2½ ounces of Pinex" with directions, and don't accept anything else. Guaranteed to give absolute satisfaction or money refunded. The Pinex Co., Ft. Wayne, Ind.

—(adv.)



# SUFFERED TWO YEARS

## Finally Relieved by Taking Lydia E. Pinkham's Vegetable Compound, Says Mrs. Anderson

Rangeley, Maine.—"Lydia E. Pinkham's Vegetable Compound helped me greatly for pains in the sides and back, headaches and tired feelings. I suffered two years and it seemed as though I could not get my work done from one day to the next. After reading letters from others who had taken the Vegetable Compound I decided to try it and now I can do all kinds of work sewing, washing, ironing and sweeping. I live on a farm and have five in the family so am busy most of the time. I recommend the Vegetable Compound to my friends and hope my letter will help some one to take your medicine."—Mrs. WALTER E. ANDERSON, Box 270, Rangeley, Maine.

Over 200,000 women have so far replied to our question, "Have you received benefit from taking Lydia E. Pinkham's Vegetable Compound?"

98 out of every 100 of the replies say "Yes," and because the Vegetable Compound has been helping other women it should help you. For sale by druggists everywhere.



**Society**

for over eighty years has relied upon Gouraud's Oriental Cream to keep the skin and complexion in perfect condition through the stress of the season's activities. White Flesh-Rachel. 4

*Send 10c for Trial Size*

FERD. T. HOPKINS & SON, New York

Gouraud's Oriental Cream



## Dressmakers Favorites

It would surprise you to know what an enormous percentage of dressmakers prefer Wiss Shears.

Dressmakers must have shears that *cut easily* and *stay sharp.* That's why they prefer Wiss—and why you should use them too.

8 inch Dressmaking Shears

The lower blade lies flat on the table, making it easy to follow a pattern.

No. 128 $1.80

*Get them at the Cutlery Counter*

**WISS SCISSORS**

Wonderful Cutters


# HIGH LIGHTS OF HISTORY

## The Origin of the Pilgrims. by J. CARROLL MANSFIELD

## Gotham Listless As Mayor Battle Comes to Close

New York, November 2.—(AP)—The most apathetic mayoralty campaign that Father Knickerbocker has probably ever witnessed—and he has seen 97 since 1665—came to a listless close tonight, with the leading candidates, Senator James J. Walker, democrat, and Frank D. Waterman, republican, making their final appeals to the voters over the radio.

Both parties claimed victory at the polls tomorrow. Tammany, which has long held city hall in an iron grip, predicted a democratic tidal wave in all five boroughs, with pluralities ranging from 200,000 to 350,000 for the senator. The republicans, who have not elected a mayor since Seth Low, on a fusion ticket, in 1902, claim that Mr. Waterman will win by 100,000. John Purroy Mitchel, who served from 1914 to 1917, also was elected on a fusion ticket, but at that time was definitely affiliated with the democratic organization. The republicans pin their hope on a "great ground swell" of silent voters, which they say has set in during the last few days. Mayor Hylan's plurality, four years ago, was 417,000.

The socialist candidate, the Rev. Norman Thomas, hopes that his vote will at least equal that given to Magistrate Jacob Panken at the last election. This was about 82,000.

The lack of interest is generally attributed to the reaction that set in after the heated primary battles, when Senator Walker defeated Mayor Hylan for the nomination and Mr. Waterman won a three-cornered contest. Virtually all of the verbal fireworks were exploded during these contests.

In the last few days, however, there has been some interest aroused over charges and counter-charges of whispering campaigns. Senator Walker asserted the republicans were passing a story around to the effect that the city would be "wide open" if he was elected, and that "vice would be rampant." Mr. Waterman charged that Tammany had started an underground campaign of falsehood in which he was represented as being prejudiced against Jews. Denials have been made of both stories.

## Uncle Ray's Corner

### Marduk Agrees To Fight Tiamat

The priests of the city of Babylon made themselves busy to prove that Marduk was the greatest of the gods. To do this, they invented the following story, which has come down to us on partly broken tablets of clay:

"When there was no dry land, Apsu, the first god, made other gods, and placed them in the midst of heaven. One day, Apsu said to his messenger:

" 'Oh, Mummu, joy of my liver, let us go to Tiamat.' "

"Tiamat was a female monster. Ea, the god of the waters, captured Apsu and Mummu while they were on their way to the monster.

"Hearing of the capture, Tiamat was filled with rage. She decided to destroy Ea and the other gods. To help her do so, she made great serpents, raging dogs, and terrible dragons.

"The gods learned of the plan, and were filled with fear. Even Ea did not face the monster. Then an aged god went to Marduk and said:

" 'Thou art my son. Go to the battle, and there shall be peace'."

" 'Oh, my father,' replied Marduk, 'may thy words never be taken back. I shall follow the desire of thy heart. Oh lord of gods, if I conquer Tiamat, call me the greatest god. Let me take thy place as the ruler of fate.'

"All the gods came together to eat bread and mix wine. They made a royal chamber for Marduk and said to him:

" 'Thy voice, oh lord, shall be supreme among the gods. What you command, shall come. Speak and it shall be done.'

"Marduk picked up a spear and fastened it with a cord. He took a bow for a weapon. He filled his body with flame, and placed the lightning on his face. Hoping to catch Tiamat, he made a net. Then he mounted his storm-chariot, drawn by four strong horses, and drove away to meet the enemy."

(With all of these weapons, we might think that Marduk had a good chance against any enemy. In our story in tomorrow's Corner, we shall learn the result of the battle.)

**Babylonian Priests.**

Boys and girls are invited to ask questions relating to history or school work. Address Uncle Ray in care of this newspaper. Tell age, name and address.)

(Copyright, 1925, for The Constitution.)

## THE CONSTITUTION'S PATTERNS

**A POPULAR AND COMFORTABLE NIGHT GOWN.**

4884. This style is good for cambric, longcloth, crepe, or outing flannel, also for crepe de chine, and silk. The sleeve may be short, or in wrist length.

The pattern is cut in four sizes: Small, 34-36; medium, 38-40; large, 42-44; extra large, 46-48 inches bust measure. A medium size requires 4 5-8 yards of 36 or 40-inch material, if made with long sleeves. If with short sleeves 4 1-4 yards wil be required.

Pattern mailed to any address on receipt of 10c in silver or stamps.

Send 12c in silver or stamps for our up-to-date fall and winter 1925-1926 book of fashions.

In ordering patterns write name and address plainly on a sheet of paper. Order by number and inclose price in silver or stamps. Do not mail letter to The Constitution building in Atlanta, but address as follows: Fashion Department, The Constitution, 11-13 Sterling Place, Brooklyn, N. Y.

## 400 ARRESTS MADE BY TAMPA POLICE OVER WEEK END

Tampa, Fla., November 2.—(AP)—Four hundred arrests were made here over the week-end, making it the busiest in the history of the city, veteran members of the police force said.

The majority of these arrests were for drunkenness and reckless driving. Several wrecks sent persons to hospitals with slight injuries. One negro was held on a charge of stabbing his wife to death.

## WOOD MOVES TO FIGHT WIFE'S DIVORCE SUIT

Wilmington, Del., November 2.—(AP)—Despite previous announcements of Lieutenant Osborne Wood that he would not contest the divorce action of his wife, formerly Miss Katherine Thompson, of Greenville, near here, a telegram requesting room reservation and the services of a lawyer was received by the manager of the hotel Du Pont tonight. The divorce suit is scheduled to be heard in the local court some time this week.

Lieutenant Wood gained considerable fame, when as an officer on the staff of his father, Major General Leonard E. Wood, governor general of the Philippine islands, he was reputed to have made a fortune dealing in Wall street, which he later squandered in Europe.

## INFANT DEATH RATE IN U. S. SHOWS DROP

Washington, November 2.—(AP)—Federal activities in aid of maternity and infancy during the fiscal year, 1925, Miss Grace Abbott, chief of the children's bureau reports, included examination of 290,590 children and were attended by a "substantial drop" in the infant death rate. The bureau cooperated with 622 permanent "child health centers" in 43 states, she related, and 35,997 women were brought into prenatal conferences, while 66,573 mothers attended classes of instruction.


"The Store of Dependability"

# Diamonds

*Our Divided payment plan makes possible the purchase of Diamonds without inconvenience. The price is the same as when you pay cash. : : : :*

**Latham & Atkinson**

JEWELERS

Successors to *DAVIS & FREEMAN*


## BEAUTY CHATS

BY EDNA K. FORBES.

**ANSWERED LETTERS.**

X. Y. Z.—I surmise the red and blue spot on your leg comes from a cluster of varicose veins. If this is so the condition is not apt to get any worse, and it will not matter much except as an unsightly place on your leg. While it is inconvenient to wear stocking when you swim, this is the only thing you can do if you do not want the spot to be seen.

Worried.—From your letter, I imagine you have a fine elder sister who is doing everything she can to take your mother's place in the family. You should make a confidant of her in all your little uncertainties about yourself. She is just a girl also and will easily understand; after you talk both of you will make light of all these things that appear to be so serious to you, and be that much more companionable.

Many years ago girls of 15 put on corsets, probably not because they needed them, but because it was the thing that was done since it signified that they were grown up, and could leave the freedom of childhood behind them. Skirts dropped to the prescribed modesty length, and the flying tresses were wound up into convenient and harsh knobs anywhere over the head. No one wears corsets now at any age if it is possible to get on without them, and even then the corset is reduced to girle-like proportions and only boned when absolutely necessary.

M. H. L.—Faulty elimination is frequently the cause of an oily scalp, and its correction brings about a normally healthy condition that reacts upon the scalp. Shampoo the hair whenever it is oily and use very cold water as the final rinse. A little witch hazel massaged into the scalp afterward will have the effect of a tonic in such cases as yours.

Mary E.—Most women troubled with superfluous hair as you get rid of it by using the tweezers. You can have the electric needle used if you do not mind the cost of the treatments and the time consumed in having them given.

R. O. W.—You need not be discouraged at being so thin at your age as you are growing tall; after four or five more years you will be matured and probably have a much better figure because of a somewhat retarded development. Your five feet, three inches, at 16 years of age show that you have attained adult height, and it has taken an unusual amount of energy to do this. Drink plenty of milk or any other variety of simple and nourishing food, and do not abuse your digestion and clog your system with rich sweets. You will have a clear skin and increase your weight if you do this.

**Tomorrow—Tired Eyes.**

Edna Kent Forbes is now ready to fill a long-felt need on the part of her readers—that of supplying the most important of her excellent beauty hints in illustrated pamphlet form. To secure this valuable information you must address Miss Forbes in care of this paper, asking for her pamphlet, "Beauty," and enclosing a stamped, self-addressed envelope and 10 cents in stamps.

## TRADE BODY BANS TOBACCO EXPORT RATE INCREASE

Washington, November 2.—(AP)—An increase of five cents per hundred pounds in the export rates on tobacco moving from Carolina territory to Newport News for storage and warehousing en route is unjustified the interstate commerce commission held today and railroads which proposed to revise their schedules were ordered to maintain existing rates.

## COMPTROLLER M'CARL IS SCORED BY JUDGE

Washington, November 2.—(AP)—Comptroller General McCarl received a sharp arraignment today in a decision by Justice Robb of the district of Columbia court of appeals dealing with the holding up of pay of naval officers to reimburse the government for disputed items of overpayment to their dependents.

"There can not be such autocrats," the court held. "No such power has been conferred by congress upon any official and it is entirely inconsistent with our theory of government.

The opinion was rendered in the case of Lieutenant-Commander John F. Cox and affirmed the decision of the lower courts. It held that it would require very specific provision to convince the court that congress intended to clothe an accounting officer with power to hold up navy officers' pay.

## THOMASTON INSTALLS NEW BUS SERVICE

Thomaston, Ga., November 2.—(Special.)—A new bus schedule has been put into effect from Thomaston through Woodbury, Greenville, LaGrange and Roanoke, Ala. This service will prove beneficial to quite a number of citizens who have been required to go from this section by way of Atlanta to the western part of the state.

The bus leaves Thomaston at 7 a. m. and arrives at 11 a. m.

## HUNTSVILLE Y. M. C. A. SEEKS NEW MEMBERS

Huntsville, Ala., November 2.—(Special.)—The board of directors of the Central Y. M. C. A. of Huntsville have designated Dr. J. E. Walker is chairman of the committee that will wage a campaign for more members and finances for the ensuing year and the campaign will start on November 10 with a dinner.

The committee that will conduct the campaign has hopes of adding a large quota of business men to the membership.

## 92 Cash Register Salesmen Cited For Sale Method

Cincinnati, Ohio, November 2.—(AP) Ninety-two salesmen for the National Cash Register company, Dayton Ohio, today were cited to appear in federal court here December 15, to face contempt charges for alleged unfair sales methods, in violation of a federal injunction issued in 1916.

Policies of the defendant salesmen in meeting the competition of the Remington Cash Register company, Ilion, N. Y., the American Cash Register company, Saginaw, Mich., and the St. Louis Cash Register company, St. Louis, have been under federal investigation for a year and form the basis of the contempt proceedings.

Specific instances in which the decree was violated, it is charged, deal principally with the methods employed in meeting the competition of the Remington concern.

The government alleges that the National salesmen persuaded Remington customers not to buy Remington registers; that they persuaded others to break purchase contracts with the Remington company; that they interfered with Remington salesmen and with the mechanism of Remington machines, and that they made false statements as to the solvency of the Remington concern and its ability to fill orders and make repairs.

The salesmen mentioned in the contempt order are the traveling agents of the National company and their territories cover scattered localities throughout the country. The unlawful acts are alleged to have been committed since the Remington Arms company went into the cash register field three or four years ago.

On charges similar to those in the present action, the government obtained the indictment of John H. Patterson, then president of the National concern, and a number of salesmen and employees. Mr. Patterson and 23 others were sentenced to jail terms of one year.

On appeal from the decision, the defendants accepted the proposal of the government to submit to a permanent injunction, restraining such sales methods. The criminal proceedings then were dismissed. The decree has since been in force.

## J. T. BEGGS ESTATE PROMISES TO PAY WISCONSIN TAX

Milwaukee, November 2.—(AP)—Full inheritance taxes due Wisconsin from the estate of John I. Beggs, Milwaukee traction magnate, will be paid, Attorney Lawrence Olwell, one of the trustees of the trust fund set up by the will, stated today. The announcement disposes of a theory of state and county officials that a legal residence of the testator established in Florida and subsequent filing of the will in that state was accomplished in order to defeat the collection of the Wisconsin tax. The estate is estimated at between twenty and fifty million dollars. Inheritance tax based on those estimates would bring Wisconsin between three and five million dollars.

Mr. Olwell announced that ancillary proceedings would be started in Waukesha county by the filing of the will.

## AUTO ACCIDENT DEATH TOLL DROPS DURING MONTH

Washington, November 2.—(AP)—A slight decrease in the total number of automobile fatalities in the 59 cities for which the department of commerce compiles monthly reports was shown in its figures announced today for the four weeks ending October 10. The total of 455 deaths shown for that period compares with 461 in the previous four weeks.

Cities on the list which reported no fatalities for the four weeks last covered were Grand Rapids, Kansas City, Kan.; Washington and Wilmington, Del.

The department's figures show 3,973 automobile fatalities reported in the 59 cities from January 1 to October 10 last as compared with 4,345, from January 1 to October 31, 1924.

Figures for some of the larger cities for the last four weeks covered and for the year up to October 10 are New York 92 and 730; Chicago 43 and 453; Philadelphia 35 and 226; St. Louis 12 and 143, and Detroit 17 and 200.

## CHILDREN PAY $5 FOR SOUVENIRS STOLEN FROM U.S.

Washington, November 2.—(AP)—Conscience-stricken because they took some small pieces of petrified wood from the government's petrified forests in Arizona last summer in violation of the law, two children have sent the interior department $5 as payment.

The children wrote that they had never felt right about it and hoped that the money would "more than pay" for their breach. The remittance will go into the treasury department's conscience fund.

### L. D. Simmons Sought.

Mrs. L. D. Simmons, of 127 Washington street, Monday asked police to search for her husband, who has been missing since Saturday night. She told police he left home to go on a 'possum hunt and has not returned.

## Wise Parents Use Logic, Tact, Love, Rather Than Force

BY DORIS BLAKE.

Turn about is fair play. Those parents who "don't" their children on every possible occasion, have a few "don'ts" coming to them.

Ernest R. Groves, professor of social science, Boston university, has formulated a code for parents guaranteed to bring about a better relationship between the child and its elders. It is also guaranteed to make fearless, honest and honorable grown-ups out of the young material now under training.

Don't show off your child is Professor Groves first caution to the parent. It is the parents' task, he explains, to forget self-pride in dealing with the child.

Don't hurry your child. Adulthood is not a station toward which the child should be rushed. The growing process is the important thing. You can't mold children. They have to grow.

Don't expect commands to function in place of fellowship. Children can be led, but not driven in these days.

Don't lie to your child, or permit anyone else to do so. Sentiment easily leads to false statements.

Don't use fear as a whip. Fear can only succeed in making slaves, and slaves, even when obedient, are poor substitutes for full human beings.

Don't stress the weakness of your child. He may take seriously what you point out to him and develop feelings of inferiority.

Don't teach your child that he cannot reason. He can and will if you have the wit to help him.

Don't let your home crowd out your child; put the child first and adjust home life to his needs.

Don't be a tyrant to your child, even if you have power. A parent who drives his child from sheer love of dominance runs the risk of losing the child's love.

## MIAMI PAINTER FALLS 9 STORIES DEATH MAY RESULT

Miami, Fla., November 2.—(AP)—Charles C. Harvey, 28, a painter, formerly of Danville, Va., was probably fatally injured this morning when he fell nine stories from a scaffold on which he was working.

Harvey was working on the platform with Herbert Crawford, a fellow painter. They had made some progress on their paint job and had started to shift their position on the suspended platform when a rope slipped and let one end of the platform fall, causing Harvey to plunge downward in a head-over-heels arc that caused women watchers to scream and men to gasp.

## Famous Players-Lasky Deny Plot To Monopolize Movie Picture Industry

Washington, November 2.—(AP)—Charges of conspiracy to develop a monopoly in the motion picture industry were denied in a brief filed with the federal trade commission today by the Famous Players-Lasky corporation.

Such charges, which have been pending since 1921, cannot be sustained under the federal trade commission act, the brief stated, because the corporation is not exercising a monopoly in the industry and has no prospect of doing so.

The brief was in reply to one filed by counsel for the commission last September, in support of a complaint issued against the corporation and affiliated distributing and exhibiting companies.

The commission's counsel contended that, to avoid a tendency to monopoly on the part of the respondents and to do away with alleged unfair methods of competition, such as block booking of pictures and acquisition in part or in whole of first run theaters in key cities of the country, an order should be issued, prohibiting the business practices complained of and requiring separation of the exhibiting from the producing and distributing functions of the corporation.

Among companies named in the complaint as being ones in which the Famous Players company has a whole or partial controlling interest are: The Southern Enterprises, Inc., of Atlanta, Ga., and the Saenger Amusement company, of New Orleans, in which, until recently, Famous Players held a 40 per cent interest.


ALWAYS $6 — ALL STYLES $6

Atlanta—New Orleans
Memphis—Birmingham

**Preferred** $6

For Their Beauty and Quality

It's not the Chandler **Feature** Price alone, but with it, the **Exquisiteness** of Chandler Shoes which has caused them to be the accepted **Preference** for thousands of women who have heretofore paid $10 and $12 for their shoes.

**New Styles Arriving Daily**

CHANDLER'S

WHITEHALL—Cor. Alabama

*The* HOUSE OF A THOUSAND STYLES

ALL STYLES — ALWAYS

# CANARY BIRD AND PARROT SALE

**THESE PRICES FOR 5 DAYS ONLY**

Genuine Hartz Mountain and Roller Canaries, ea. .$3.50

Australian Love Birds, per pair .............$8

Mexican Talking Parrots, each ..............$12

European Gold Finches, will mate with canaries, ea. .$5

Brass Dome Cages, ea. . .$4

15 other varieties of Fancy Birds. We carry a complete line of Cages and Supplies.

**ALL BIRDS GUARANTEED**

**Open 9 A. M. to 8 P. M.**

**Standard Bird Importers**

**4 E. Edgewood Ave.**

**Will Ship Anywhere in U. S.**

*You Are Cordially Invited*



# California

*Via the*

## SUNSET LIMITED

*"Sunshine all the Way"*

THERE'S flowering foliage, the charm of the semi-tropics, a complete change of scenery and climate on the "open window route" to California. And you will enjoy the luxurious comforts of the new Sunset Limited. Convenient stop-overs may be arranged at the historically interesting cities of the romantic Southwest.

This famous train leaves New Orleans daily for Los Angeles, San Diego and San Francisco.

Through sleeping car service to the *Apache Trail,* the marvelous *all motor mountain trip* between Globe and Phoenix, Arizona, and to San Diego through the awe-inspiring Carriso Gorge.

**Sunset Route**

New Orleans — Houston — San Antonio — El Paso — Tucson — Los Angeles — San Diego — San Francisco

*For information and descriptive booklets, write to*

D. ASBURY, General Agent, Southern Pacific Lines,
Healey Building — Phone WAlnut 4889

SOUTHERN PACIFIC LINES

# JOANNA

## BY H. L. GATES

**JOANNA.**

Joanna, a modern shop girl, parentless, living alone, is summoned to the office of Graydon, owner of the department store where she is employed, and given a letter addressed to her in care of the store. The letter informs her that $1,000,000 has been deposited to her account in Eggleston's bank by a benefactor who provides that his name nor his reasons for the stupendous gift shall be revealed to her. No conditions are attached to the gift, and Joanna is told that she may do with the money as she wishes. Neither Eggleston, who is a great financier, nor Graydon, will advise her. Joanna meets Brandon, a nephew of Eggleston. He exerts a strange influence over her and she at times is afraid of him. He becomes devoted to her. She knows instinctively that Brandon is setting a trap of some kind for her. Joanna is thunderstruck when she meets the suspicions of all her own crowd, the other shop girls and her friends, who will not believe that she actually received a fortune from an unknown man innocently. Desperately she turns to John, her school-day sweetheart, who is also poor, and studying to be an architect. John also is suspicions and repudiates her, accusing her of having fallen to the level of her too short skirts, her lipsticked lips and cigarettes. Brokenhearted by John's unjust suspicions Joanna tries valiantly to glean from Graydon some inkling of the reason for the gift to her by the unknown, and fails. She will not seek John, and confides to her chum Georgie, another shop girl, that John will have to come to her. She decides also to accept the attentions Brandon showers upon her—perhaps, she concludes, he will be of more value in opening up her new career than John. With Brandon, Joanna has her first glimpse of the life she has always yearned for—at a fashionable supper club. Here she sees famous people, the most noted beauties of the day, and feels the exhilaration of money and what it means. Through Brandon she meets Yvonne, a beautiful, mysterious woman of the world, with whose career even Joanna is familiar. She also meets "Roddy" Kenilworth, a man much like Brandon, who at once declares to Joanna his interest in her and promises that he is going to make love to her. As Kenilworth predicted Yvonne asks Joanna to become her protege, promising to help her discover a way to make use of her money and to have the sort of pleasure she has always wanted.

---

Still, fight with herself as much as she might, nothing seemed to matter to much as John. She had intended to spend the rest of the night packing her new things and her old, for she had no idea of sleep. There'd be lots of time for sleep when she was thoroughly convinced she wasn't asleep and dreaming away. She had wanted just to pack and talk to Georgie through the night and shape vague things that she planned to do for her into a definite program. This last idea Georgie dismissd at once with a practical, "Wait until you know where you're at. I'll take my fun reporting about you to old Good Morning. I always did want to land that bird. Now that you're gone maybe I'll get a chance." Joanna agreed that this wouldn't be a bad idea, and Georgie concluded: "Then when I've got him watch me double cross him! That is, maybe I will and maybe I won't. Who knows? He's not such a bad bird at that!"

Joanna was not in the mood to discuss Mr. Good Morning or, even, Kenilworth, who had ordered her to call him "Roddy" without further ado; or Yvonne, whose career from Cairo to London and America was as well known to Georgie as any other avid reader of the Sunday press, or Brandon's insistent and sinister probing of her. Instead she cross-examined Georgie patiently about John.

With little success. Georgie was detached, her roving eyes engaging her attention with ever new splendors creeping out in the sheen or the trim or the drape of one of the new things hanging about the room. "He said he wanted to see you and square the deal, and that he'd hunt you up tomorrow," was all that Georgie would vouchsafe.

With the morning Joanna had decided. She sent to John a brief little note that cost her an hour. She wanted him—as always and as usual. Everything was all right. They wouldn't talk about that night when he accused her. But he must come to her—at Yvonne's! This dispatched to John's workroom in the offices of the firm where he was working up to his career, she went to the bank.

The uniformed doorman remembered her. In his manner there was none of the subterfuge with which he would have met any other of the bank's customers, even the most important, at the announcement that it was the chairman of the board himself whom the caller wished to see. He led Joanna directly through the marbled corridors, past the railings shutting in vice presidents, cashiers and other important functionaries from whom the girl caught glances of interest. It seemed as if the entire institution was alert to her.

Eggleston rose to receive her. Again she saw a great gentleness beneath the grave, austere exterior of this man whose harshness was a tradition that even shop girls knew. In his presence she trembled at her own audacity in coming to speak to him of her little maters.

"But you may always come to me—at any time," the banker assured her, patiently.

"I have made up my mind what to do," she told him, when she had sought some other opening and failed to find it. "It isn't very much, just that I have found a great friend who will show me how—I mean, who will help me."

"You have the most disconcerting way of not finishing what you start to say," Eggleston protested. He spoke shortly, with none of the softness in his voice that had been there a moment before. Joanna realized that she could practice no evasions with the great man.

"I think I meant to say, someone who will show me how to enjoy my money, she said uneasily. "You see, you, nor Mr. Graydon, nor Mr. Brandon will give me any advice. I don't know what to do. I feel there is so much I could do, and should do. I tried to win a prize, one time, by thinking up what I'd do if I had a thousand dollars. I knew all sorts of things. I think I built hospitals and started school for girls to learn how to be Mary Pickfords and even then I didn't win the prize. Now that I've all that you say is in the bank for me I can't think of a thing, I guess I want a little fun too badly. So I'm going to learn from one who knows how."

"Just a little fun, as you call it! But you can buy a lot of pleasure with the money you have. Won't it pall on you after a while?"

"Perhaps, I don't know. I'm a little bit afraid I don't know much of anything, you see. So I want to learn. It's a lot of responsibility somebody has put onto my shoulders, isn't it?"

For a time he didn't answer. When he did he asked her abruptly: "Who is your confidante going to be?"

"I don't suppose you know her. Miss Coutant, Yvonne Coutant. She's very famous, you know, and has heaps of money of her own. Men are always in love with her. She's thrilling."

Again he was silent, and then Joanna thought there was something cold in his voice. "Yes, I know of her. I fancy almost everyone does. Let's see—is she divorced now, or married?"

"Divorced. But that doesn't make any difference, does it?"

"Not the slightest." He spoke briefly. She was sure, now, that he had gone cold. She decided not to dwell, after all, upon her plans. She spoke of him.

"Your friend, and mine, Graydon, was deeply concerned by your report of the young man's misunderstanding. He gave me to believe, also, that you were disturbed by that circumstance. As your banker I took it upon myself to protect your interests—even if those interests were, at the moment, a mere young man. If I offended, I am sorry. You are a valuable patron of the bank. I would not offend you."

"But I wanted to tell you how happy it made me!" Joanna exclaimed. The sudden change in him distressed her. He had gone far away from her, and she had always sensed him as very close, very close to her in some unfathomable way. "I would not take the money—none of it, if it should cost me the thing I want John to think of me!"

She was gazing at him too earnestly not to see! His hardness vanished from his face and his eyes as gently as the passing of a shadow. His fingers reached out for the jade paper weight and toyed with it, as she had observed him do during her first visit to him. When he spoke again it was as if she were not there; as if he spoke to a memory:

"Yes, there are times when money doesn't count. So long as youth knows this, everything's all right."

Joanna nodded to him, quietly, silently. At that moment she understood that something had gone from one to the other of them. But she couldn't for the life of her explain what. In a moment she was telling him about John; of their school days, and of their coming together again in the city when she was "on her own," and he, with neither fortune nor chance, began to build for his career. Of her hope in him and of their plans—plans that had all gone awry.

"But have they?" Eggleston interrupted. "Doesn't he figure, some way, in your prospects.

Joanna considered. "Yes," she admitted, "but I don't know how—yet. I don't think I'd make him happy, just yet. There's a lot for him to learn, as there is for me." Then she added, brightly: "But I'll figure it all out some way! And now, may I have some more money? I'm going to begin to spend, you know."

---

Yvonne Coutant was one of those women, young in body and lure but old in the lore of all else that is woman, of whom it was the fashion to know much, but of whom few knew much. Her appearance on the sunshade balcony at Shepherds, in Cairo, brought heads together and curious gleams into eyes that had grown weary with their struggle to pierce the blue haze that shrouds the distant Sphynx. Her arrival at Nice, or Cannes, during the season of the Micareme fetes was told in the casino at Monte Carlo and echoed from villa to villa along the Riviera shore. If, some evening, she unexpectedly framed herself in the purple curtains of the exclusive Embassy club in London, or stopped to drop her cloak in the lounge of any other fashionable supper rendezvous, Mayfair knew of it long before it greeted the dawn with a final brandy and soda. Only the favored few knew whence she came, or what were to be the high lights of her stay.

(Copyright, 1925, for The Constitution.)

(Continued Tomorrow.)

## THE GUMPS—NOW GO ON WITH THE STORY

## MOON MULLINS—AN INFORMAL CALL

## SOMEBODY'S STENOG—Very Sensitive : : : : : : : : : : : : By Hayward

## WINNIE WINKLE, THE BREADWINNER

Harold Forgot to Remove His Disguise

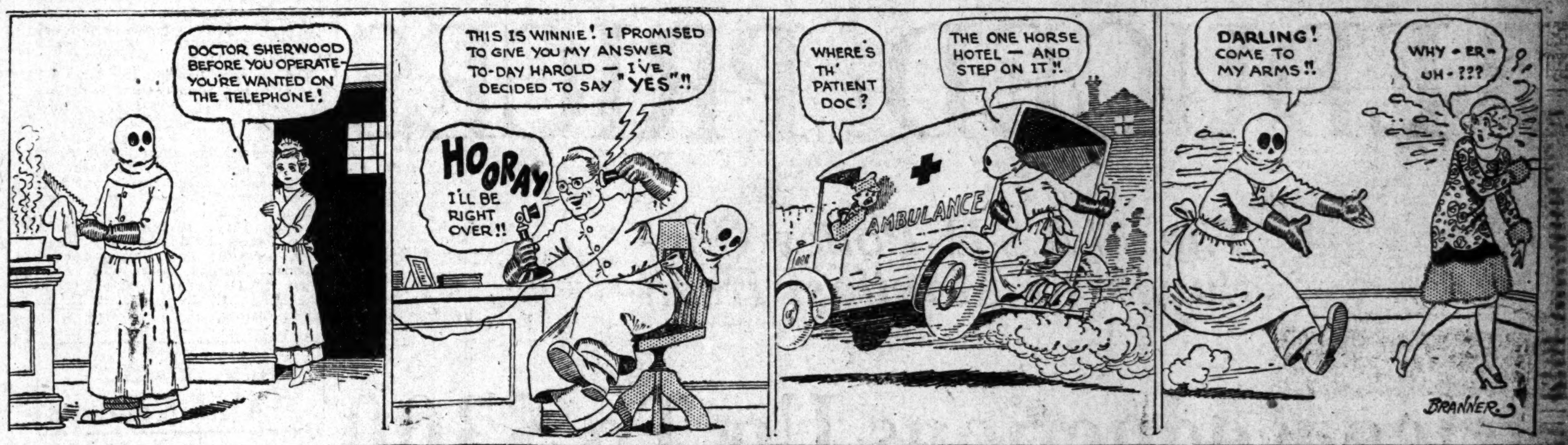


## GASOLINE ALLEY—IN WRONG AGAIN

## JUST NUTS

## Aunt Het

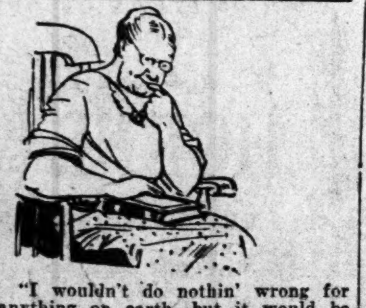

"I wouldn't do nothin' wrong for anything on earth, but it would be right excitin' to have some adventurer try to win me away from Pa."

(Copyright, 1925, for The Constitution.)

## LITTLE ORPHAN ANNIE

Cordially Invited to Vacate

# MOTORS RUSH UPWARD IN FEVERISH SPECULATION

## Cotton Rallies Sharply, Advancing $3 Per Bale

**RANGE IN NEW YORK COTTON.**

| | Open. | High. | Low. | Close. | Prev. Close. |
|---|---|---|---|---|---|
| Dec | 19.00 | 19.49 | 18.96 | 19.37-40 | 18.80 |
| Jan | 18.30 | 18.85 | 18.29 | 18.76-77 | 18.22 |
| Mar | 18.64 | 19.10 | 18.58 | 19.02-05 | 18.51 |
| Mar | 18.73 | 19.24 | 18.72 | 19.15-16 | 18.61 |
| July | 18.35 | 18.84 | 18.32 | 18.72-78 | 18.18 |

**RANGE IN NEW ORLEANS COTTON.**

| | Open. | High. | Low. | Close. | Prev. Close. |
|---|---|---|---|---|---|
| Dec | 18.15 | 18.65 | 18.10 | 18.59-60 | 17.95 |
| Jan | 18.20 | 18.69 | 18.12 | 18.62-65 | 18.02 |
| Mar | 18.15 | 18.65 | 18.13 | 18.58-60 | 17.98 |
| May | 18.16 | 18.68 | 18.16 | 18.65-66 | 18.05 |
| July | 18.09 | 18.65 | 18.40 | 18.58-60 | 18.07 |

New York, November 2.—(AP)—Severe declines in the cotton market were followed by recoveries of about $3 per bale in today's trading. January contracts, which had sold off to 18.11 Saturday morning, advanced to 18.55, or 64 points net higher, and closed at 18.76.

The general market opened steady at an advance of 8 to 14 points, in response to relatively steady Liverpool cables. Many over-Sunday selling orders caused some irregularity, but they were absorbed on comparatively slight setbacks, and the market showed increasing firmness later in the day. The development of a better demand for early next-crop positions seemed to make a favorable impression on sentiment, and, while, there was further hedge selling, pressure of that sort was less active than last week.

These features, combined with the proximity of the local adjustment for election day, and some uncertainty as to the showing of next Monday's government crop report, appeared to stimulate profit-taking on the part of recent sellers. Some trade-buying also was reported on the advance, which carried the price of December contracts up to 19.49 and March to 19.10 during mid-afternoon, or about 60 to 64 points net higher, and approximately 75 points above the low level of Saturday morning. The bulk of the demand, however, was attributed to covering, and, while some traders argued that the steadier ruling of prices reflected the development of investment interest below the 20-cent level, others regarded the advance as nothing more important than a technical readjustment.

Hedge-selling increased in late trading, but last prices were within 8 or 9 points of the best. The big exports for the day were a factor of the afternoon rally. They amounted to 267,147 bales, said to be the largest on record for any one day.

Exports so far this season, 2,509,756. Port receipts, 142,064. U. S. port stocks, 1,261,350.

**SPOTS IN NEW YORK.**

New York, November 2.—(AP)—Cotton spot steady; middling 19.90.

**67 TO 70-POINT ADVANCE ON NEW ORLEANS EXCHANGE.**

New Orleans, November 2.—(AP)—The cotton market was a very active affair from start to finish today, and prices advanced steadily throughout the day, starting with an opening gain of 20 to 22 points, and finally reaching levels in the late trading of 67 to 70 points above Saturday's close.

The bullish incentives were the continued unfavorable weather in the belt, an increasing number of reports of damage from the recent bad weather, the improved technical position of the market, the large exports for the day and the covering of New York shorts for over the holiday tomorrow on account of election day. The close was a few points off from the top, showing net gains for the day of 60 to 64 points.

At the start, Liverpool cables were much better than due, and as weather reports were unfavorable, first trades here showed gains of 20 to 22 points. There was a slight reaction right after the opening call, which carried December down to 18.10, January to 18.12 and March to 18.13, still 10 to 15 points above Saturday's close. These proved to be the low points of the day.

Prices soon rallied again and kept on the upgrade all day until, in the last quarter of an hour of trading, December traded up to 18.65, January 18.69 and March 18.65, or 67 to 70 points above the close Saturday. The advance was helped during the afternoon by the big exports for the day and the covering by New York shorts, owing to the fact that tomorrow will be a holiday in the northern market.

The exports for the day were very large, totaling 261,364 bales, of which Galveston contributed 137,779 bales, Houston 83,143 and Savannah 31,361. The exchange here will be closed November 11, Armistice Day, and November 26, Thanksgiving Day, both legal holidays.

**SPOTS IN NEW ORLEANS.**

New Orleans, November 2.—(AP)—Spot cotton closed steady, 65 points up; sales 5,377; low middling 16.45; middling 18.70; good middling 19.45; receipts 14,275; stocks 449,262.

### FLEMING TO BECOME HEAD OF RIGGS BANK

Washington, November 2.—(AP)—Robert V. Fleming, senior vice president of the Riggs National bank, has been agreed upon to become president of the bank, to succeed the late Milton E. Ailes, for whom funeral services were held here today.

## High Lights in the Cotton Market

BY THEO. H. PRICE
Editor of Commerce and Finance

In the cotton market, the week succeeding the issuance of a government crop estimate is now called "convalescent week." The term is an apt one, for these crop estimates paralyze the business of distributing cotton and their effect is coming to be felt in the dry goods trade as well as in the market for the raw material.

Therefore, it is gratifying to learn that some of he southern senators have announced that this crop guessing habit will be investigated. It is to be hoped that this announcement is not a mere gesture, for another year or two of the fortnightly estimates would result in killing the markets for cotton futures, and the experience of 1914, when the exchanges had to be closed and cotton went to 7 cents a pound, furnishes an example of what is likely to happen when the trade is deprived of the hedging facilities that the future markets provide.

Of the value of cotton and the course of prices in the near future, it is difficult to speak with precision. The law of supply and demand has almost ceased to function and most traders are compelled to limit themselves to guessing what the next report will be.

As this is written, there is a feeling that the inclement weather prevalent in so many parts of the south has restricted ginning during the latter half of October and that the facile crop reporting board may thereby be led to reduce its next estimate slightly. If this theory proves to be correct, the present price level may turn out to be the irreducible minimum until the final estimate is published in December and the trade is able to determine whether there will be any surplus of consequence available from this year's crop.

Thus far, it seems to be moving from producer to consumer with remarkable rapidity, and most manufacturers appear to be inclined to buy while the assortment for sale enables them to get the qualities they require.

This question of quality is becoming increasingly important, as the storms have impaired the grade of much cotton. It is reported that "good ordinary" and below are selling at very wide discounts in some markets of the south, and the fear that these low grades may find their way here for delivery on contract has led to some selling of December by those who are known as "free riders," in the parlance of the exchanges. But the rumpus raised over classification of the cotton that was certificated last season has made the official classers very careful, and the fear that any substantial amount of unspinnable cotton may creep into the certificated stocks is probably without warrant.

Reports from abroad indicate an improvement in the textile industry there and the demand for American cotton has been somewhat quickened by the reduced estimates of the East Indian crop that have been cabled from Bombay.

The dry goods trade in this country appears to be in a healthy condition, and if its animation were not suspended by the coma that precedes and the shock that follows the government estimates, the cotton manufacturers would have but little to complain of. As it is, merchants are compelled to follow a hand-to-mouth policy and many sales that might otherwise be made are not consummated. The result is an appreciable diminution in the business passing, for it often happens that the deferred purchases are never made.

## The Day in Finance

BY
R. L. BARNUM

**Motors Again Stage Dizzy Upward Movement, Due to Studebaker Action in Increasing Dividend at Saturday Meeting.**

New York, November 2.—With the Studebaker directors, just before the closing of the stock exchange Saturday, increasing the regular annual dividend from $4 to $5 and declaring an extra $1, whereas only the extra dividend had been expected and discounted stock marketwise, there was enormous accumulation of buying orders in the stock market over Sunday, with speculative interest again centering in the motors. Hudson was the sensational leader of the motors today. That stock, which sold this year at plain 33¾ before there began to be a series of speculative explosions in the motor shares, opened this morning at 118, up a point from Saturday's closing, and then quickly advanced to 126½.

There is no longer any mystery about the great speculation now being witnessed in the motor shares. The big outside public has more real money today than ever before in the history of this country. Besides surplus money not needed so far in business, the public has broken out with the speculative fever. The current earnings being published by automobile companies show this industry in better condition than any other. Hence, motors as the stock market leaders.

Hudson, like other motor companies, is making money. But the stock market position of Hudson is different from that of other motor companies. Hudson has outstanding 1,320,000 shares of stock. At $126 a share, the market value of this stock is $166,320,000. People who should know something about the real facts say that Hudson's actual assets will only foot up a small part of $166,000,000 and that annual net earnings, at present capacity, cannot run over $5,000,000, which makes earnings of around only 3 per cent on the present market value of the stock. Hudson's high price is due, not to its earnings, which are large, but to the fact that powerful interests in the automobile industry, outside of the Hudson management, have acquired a large amount of stock, thus reducing the floating supply of Hudson to the point where the pool operating in the stock can, in view of the wild speculation now going on in the automobile shares, based primarily on large earnings, put the price of Hudson shares up to a point having no direct relation with real assets or actual earnings of the company.

Three things might happen stockmarketwise during the month beginning today. Trading might slow down. There might be a collapse in prices, brought about by the fast pace at which the market has been going. The market may repeat its performances of the month just closed. To beat October, however, November, stock-marketwise, must start early and keep going until the gong sounds at 3 o'clock on Monday, November 30.

There was not a single day, including two hour sessions on Saturdays, when the volume of trading on the stock exchange did not exceed 1,000,000 shares and all high records for consecutive 2,000,000 shares were broken with the number 14 against the previous high of nine in 1901. The total turn-over for the month just closed was 53,300,000 shares, a new high record, compared with 42,875,000 shares the previous high made in December of 1924 and with the high previous to that of 41,719,000 shares, made in April of 1901. For the 10 months of this year, all high records were broken with a turn-over of 360,345,000 shares compared with 197,787,000 for the corresponding months of last year, with the previous high of 258,637,000 shares made during the first 10 months of 1919, with 244,037,000 during the first 10 months of 1906, the year of the great bull market, with 230,544,000 shares during the same period of 1901 and with only 72,869,000 for the first 10 months of 1913, the year before the war.

### Sugar.

New York, November 2.—An advance of 1-16 cent occurred in the raw sugar market today to the basis of 3.90 for Cuban duty paid. A better inquiry developed from operators. A sale of 21,000 bags of Cuban for second half of November shipment was reported at quoted prices.

After opening unchanged to 3 points higher, raw sugar futures continued to strengthen on active outside buying and covering for the trade and European account, promoted by the strength abroad and limited offerings in the spot market. Realizing checked the upward movement and caused reactions of a point or two, with the close 6 to 7 points net higher. December closed 2.21; March 2.38; May 2.49; July 2.59.

A moderate inquiry was reported for refined sugar for nearby requirements at former prices, which ranged from 5.00 to 5.10 for fine granulated.

### Naval Stores.

Savannah, Ga., November 2.—Turpentine, firm, $1.05½; sales, 52; receipts, 146; shipments, 753; stocks, 14,492. Offering, 52.

Rosin firm; sales, 558; receipts, 662; shipments, 3,670; stocks, 83,880; offerings, 558;

Quote: B to K, inclusive, 14.15; M, 14.17½; N, 14.35; WG, 14.75; WW, 15.00; X, 15.10.

### LOCAL BOND HOUSE ENLARGES OFFICES

Owing to a large increase in its business, Brannan, Beckham and company have found it necessary to enlarge its offices and, while the company is still located on the third floor of the Wynne-Claughton building, it has leased several additional offices to take care of the increased business demand.

The company has recently taken on several large bond issues, including Guaranteed First Mortgage Bonds, and reports an excellent business in all lines.

Officers of this company are S. T. Brannan, president; F. E. Beckham, vice president and treasurer; Philip M. Essig, vice president, and Axson Smith, secretary. Directors are S. T. Brannan, F. E. Beckham, Philip M. Essig, James J. Ragan, J. Frank Beck, president Troy laundry; Fred Crandall, Murphy Door Bed company; L. C. Lewis, Sarasota, Fla., and H. C. Biglin, president H. C. Biglin company.

## News, Views And Reviews

### Stock Letters.

**JOHN F. CLARK & CO.**

New York, November 2.—Stimulated by bullish developments over the week-end, the stock market today fairly boiled with enthusiasm. New high prices in motors and equipments, strength in rails and a vigorous buying campaign in the tractions constituted the main features, but there was no dearth of activity in other sections. Pre-holiday profit-taking as the day drew to a close cut down the gains, but no severe weakness resulted. The upward movement in Mack Trucks, Hudson and Chrysler now has nothing to do with a short interest.

**FENNER & BEANE.**

New York, November 2.—There was large accumulation of buying orders over Sunday, which, together with the small supply of stocks, resulted in further advance in many stocks. Hudson Motor was early the feature and when the day was over had proved the sensation. It advanced on heavy trading about 23 points, of which it, however, lost about ten points in the final trading. Other motors to establish new highs were Chrysler and Jordan Motors.

### Cotton Letters.

**LIVINGSTON & CO.**

New York, November 2.—The question occurs to everyone, as the market closed today, as to whether the rally has been merely a technical rebound from the weakness of last week or something of greater significance. Features which might be construed as pointing to the latter conclusion have been a decreased volume of hedge selling, relatively steady Liverpool cables, and the development of a very considerable demand for next October contracts, when trading in them started this morning. Part of this buying came from abroad, as if trade interests over there thought it desirable to secure some covering against next season's requirements at the prevailing level of prices. On the other hand, however, trade buying in a general sense was very little in evidence.

**FENNER & BEANE.**

New Orleans, November 2.—Cotton reversed its course as soon as trading was resumed Monday morning, and was on the upgrade most of the day. At the best, it showed an advance of $3.50 bale over Saturday's finals, and closed within 5 points of the highest. Much of the day's buying came from shorts covering, but there was considerable buying for a rise and hedging was lightest of many days. Sentiment is much more friendly to the market, and indications are that prices will work higher before the covering movement runs its course. Exports were among the largest on record. In addition, there is still a large amount on shipboard, indicating continued heavy export movement.

**HUBBARD BROS. & CO.**

New York, November 2.—Cables this morning were about as due, but our market showed a better undertone on the opening than for some days, improving slowly until, in the early afternoon, the decline on Saturday had been largely recovered. Europe was a heavy buyer here, on and after the opening. We see little sign of any speculative buying on today's improvement. As tomorrow is election day, the New York market will be closed, but the New Orleans and Liverpool markets will be open.

Liverpool futures are due tomorrow: January, 9.97; March, 10.11.

## PRICES ARE MIXED IN CURB TRADING

New York, November 2.—(AP)—With trading maintained at a record-breaking pace, stock prices bounded upward at the opening of today's curb market, and then turned irregular under the weight of a large volume of profit-taking sales and bear selling. Net gains of 1 to 7 points were spread over a broad list, being offset by a smaller number of 1 to 4 point losses.

Oils displayed a much better tone on reports that the larger companies had shown a high rate of earnings last month. In the Standard Oil group, Ohio Oil, Standard Oil of Indiana, and Vacuum showed net gains of a point or more. Among the independents, new peak prices were established by Lion, Mexican Panuco, Mountain Producers and Salt Creek Producers, with Leonard and Sun showing gains of a point or more.

Electrical Refrigeration issues were among the most active features of the industrial list. Kelvinator jumped over 6 points to a new record top at 76, and Nizer A and B attained new high prices at 82⅞ and 85, respectively, but the latter broke to 77 for a net loss of 3½ points. The advance in Serv-El was checked by profit-taking.

With the exception of Cleveland, which advanced over 2 points to a new high at 28, and Republic Truck, which attained a new high at 14½ and then dropped to 13 for a net loss of a point, there was little interest in the motors.

Tubiz Silk jumped 31 points on "odd lot" sales to a new high record at 266. Other industrial strong spots were DeForest Radio, Land Company of Florida and Schulte Real Estate, all up 2 to 5½ points.

Public utilities were featured by a jump of 9 points in American Light and Traction, which touched a new high at 283. United Gas and Improvement also jumped 9 points to a new high at 119, and United Gas and Electric climbed over 4 points to a new top at 54⅞. Electric Bond and Share and Western Power were heavy.

### WALL STREET BRIEFS

New York, November 2.—Official business of the New York Stock Exchange and all other securities and commodity markets will be suspended tomorrow for election day, a legal holiday, which all the banks also will observe. Owing to the enormous volume of transactions on the stock exchange, however, with which many commission houses have been unable to keep pace, thousands of office workers will be compelled to work in order to catch up with the mass of accounting that has fallen behind.

A big holiday trade in all lines of business is forecast by F. Edson White, president of Armour & Co., with a rapid turning over of capital and reordering of supplies, resulting in a spread of activity and prosperity all along the line. He asserted there was a great soundness to business throughout the country at the present time. "The farmers are cashing in their corn at $1 a bushel in hogs and cattle, and their wheat at $1.40 a bushel. They are all reaping big crops and getting good prices for them. This should largely stimulate all lines of retail trade by turning loose a very large amount of money and increasing the general buying power of the consumer."

Shares of Texas and Pacific Land Trust, which closed on the stock exchange last week at 406, jumped to 510 today in several odd-lot transactions.

All previous records of production of fabricated material were surpassed in October by the American Brass Company and Anaconda Copper, the output of 75,000,000 pounds of brass and copper products being 15 per cent greater than the highest previous monthly total.

Sales of Sears-Roebuck for the ten months this year increased 16.4 per cent over the same period of 1924, totaling $201,996,608, against $173,516,177.

Wall street hears that the Japanese government will transfer $3,000,000 in gold to the United States in a few days, which would be the fourth consignment in the last six weeks. Preliminary reports of Japanese foreign trade place total export surplus for October at 66,400,000 yen, reducing import surplus for the ten months of the year to 312,000,000 yen.

A new company to be known as Lazote, Inc., has been organized by E. I. DuPont-DeNemours & Co. to manufacture synthetic ammonia. A plant is being built at Belle, W. Va., with daily capacity of 25 tons of anhydrous ammonia. It will be in operation next February.

### Bank Clearings, Cotton And Other Quotations

**ATLANTA BANK CLEARINGS.**

| | |
|---|---|
| Monday | $16,647,439.31 |
| Same day last year | 12,445,619.87 |
| Increase | $ 4,201,819.44 |
| Same day last week | 14,791,650.34 |
| Same day 1923 | 11,431,807.89 |
| Same day 1922 | 9,442,506.34 |

| | |
|---|---|
| **Spot cotton, middling** | 18.40 |
| Receipts | 972 |
| Shipments | 414 |
| Stocks | 47,670 |

**Atlanta C. S. Products Market Basis Atlanta**

| | |
|---|---|
| Crude oil, basis prime tank | $ 8.10 |
| C. S. meal, 7%, car lot | 32.50@33.00 |
| C. S. meal, Ga. com. rate pfd. | 31.00@32.00 |
| C. S. hulls, loose | 10.00@11.00 |
| C. S. hulls, sacked | 13.00@14.00 |
| Linters, first cut | .09 @ .10 |
| Linters, clean mill run | .04 @ .05 |
| Linters, second cut | .03½@ .04 |

Spot cotton prices furnished by the Cotton Quotation Service, U. S. Department of Agriculture, Atlanta Office, George A. Dunagin, marketing specialist, in charge.

Attalla, Ala.; Strict middling, ⅞-inch staple, 18.85c; middling, ⅞-inch staple, 18.60c; strict low middling, ⅞-inch staple, 17.60c; low middling, ⅞-inch staple, 16.60c.

Eufaula, Ala.: Strict middling, ⅞-inch staple, 18½c; middling, ⅞-inch staple, 18¼c; strict low middling, ⅞-inch staple, 17¼c; low middling, ⅞-inch staple, 16c.

Dublin, Ga.: Middling, ⅞-inch staple, 18c.

Millen, Ga.: Low middling, ⅞-inch staple, 15½c.

Rome, Ga.: Good middling, ⅞-inch staple, 19½c; strict middling, ⅞-inch staple, 18⅞c; middling, ⅞-inch staple, 18⅛c.

### GRAIN EXPORTS SHOW INCREASE DURING WEEK

Washington, November 2.—(AP)—Grain exports last week from the United States were 2,733,000 bushels, as compared with 1,840,000 bushels the previous week. Commerce department figures today gave the following comparisons between last week's exports and those of the previous week.

Wheat, 1,031,000 bushels against 265,000 bushels; oats, 1,030,000 against 803,000; corn, 112,000 against 283,000; barley, 560,000 against 489,000.

Canadian grain exported through United States ports last week amounted to 2,822,000 bushels, against 4,832,000 bushels the previous week, while North American wheat flour exports last week were 365,000 barrels, against 219,000 barrels the week before.

### Grain Letters.

**JOHN F. CLARK & CO.**

Chicago, November 2.—Wheat: Strength in Liverpool gave our wheat market the initial impulse, but further strength was derived from a goodly decrease in the visible supply. Firmness in Liverpool was credited to the fact that shipments to the United Kingdom were small, also to the fact that recent rains in Australia were not sufficient. The nearby deliveries in all the markets show greater strength than the deferred deliveries, which is a reflection of the comparatively small movement from first hands and the attendant decreasing supplies.

## Hudson Is Market Leader Hitting 139 1-2 at Peak Price

**DAILY STOCK SUMMARY.**

| | Indus. | R. R.'s |
|---|---|---|
| Monday | 139.32 | *109.67 |
| Saturday | 137.86 | 109.36 |
| Week ago | 135.82 | 108.58 |
| Year ago | 102.72 | 91.45 |
| High, 1925 | 139.32 | 109.67 |
| Low, 1925 | 114.31 | 96.03 |

Total stock sales, 2,634,700.
*Ex-dividend, .075.

New York, November 2.—(AP)—Excited speculation in the motor shares again featured the resumption of the broad upward movement in today's stock market. Hudson was the sensational performer, closing 13 points higher at 130, after some of the wildest fluctuations seen in recent months. In the last 15 minutes of trading, it quickly jumped from 128 to 139 1-2, broke precipitously to 127 and then rallied to 130. Total sales in that issue, which sold as low as 91 two weeks ago, exceeded 100,000 shares.

Except for reports of expanding trade activities and publication of additional favorable earnings statements, there was little in the day's news to influence the course of prices. Wall street, however, was flooded with rumors regarding increased and extra dividends and capital stock split-ups. Indications that public participation had substantially increased in the last few days were seen in the unusually large volume of "odd lot" buying.

**Southern Rails Active.**

While motors received the bulk of speculative attention, a better demand also was noted for the oils, equipments and local tractions. Activity in the rails centered largely in the southern carriers, Atlantic Coast Line jumping over 4 points to a new record high at 222. St. Paul issues also were active and strong, the preferred closing 2 points higher at 20 3-8, on reports that a compromised agreement would shortly be effected between the two banking factions which have promoted reorganization plans.

Motors changed hands in enormous volume. Studebaker closed fractionally lower at 67 1-2, after having touched a new top at 68 5-8 on total sales in excess of 130,000 shares. White Motors scored an extreme gain of 4 1-2 points at 102, nearly half of which was later cancelled, on sales of over 116,000 shares. Hupp was bid up over 3 points to a new top at 28 1-8 on total sales of nearly 85,000 shares.

Chrysler soared 13 points to a record top at 253, and then sagged to 250. Jordan opened at 65, a new year's high, and then sagged to 61 5-8 for a net loss of 1 1-4. Pierce Arrow preferred advanced nearly 4 points to a new peak at 99. Mack Trucks attained a new maximum price at 242 and then slipped back to 239 1-2, up 1 3-4 on the day.

Oils were galvanized into activity when a spirited demand developed for Pan-American B, which closed 1 1-2 points higher at 74 1-2. Pan-American Western B closed two points higher at 44. Marland, Houston, General Asphalt, Standard Oil of California, Pacific, Phillips, Producers and Refiners, and Simms also closed about one to two points higher. Buying of these issues was based on steadily decreasing crude oil production and reports of large current earnings.

**Equipments Go Higher.**

Steady action of the equipments reflected the recent large increase in railroad inquiries and orders, Baldwin and American Locomotive closing at 125 3-4 and 124 1-2 for net gains of 2 and 2 1-2 points, respectively. American Brakeshoe and Foundry was run up over three points to a new high record at 136 1-2.

Other standard industrials also were in good demand, U. S. Steel common closing a point higher at 129, after selling within a fraction of the year's high, and American Can soaring 8 points to a record top at 262, and then yielding to 259 1-2 on profit taking.

**Many New Peak Prices.**

Among the two score or so other issues to attain new peak prices for the year were American International, Associated Drygoods, Brooklyn Edison, Brooklyn-Manhattan Transit, Brown Shoe, Case Threshing Machine, Coca Cola, Dupont, Foundation Company, Montgomery Ward, National Dairy Products, Underwood Typewriter, U. S. Rubber and Youngstown Sheet and Tube.

Call money held firm at 5 per cent. Time money and commercial paper rates were unchanged.

Foreign exchanges fluctuated within rather narrow and irregular limits. Demand sterling advanced slightly to around $4.84 1-4, but French francs ruled about five points lower around 4.16 cents.


NASH

REDUCED PRICES

*The NASH Policy Continues to Manifest Itself*

Price Reductions Up To $300

Only possible because of tremendous volume of sales. Simply compare NASH--point by point--with any other car in its field. That's all that's necessary to prove NASH offers GREATER QUALITY and GREATER VALUE.

Martin-Nash Motor Company

Atlanta R. H. MARTIN, President Jacksonville

*The Country Has Gone NASH*



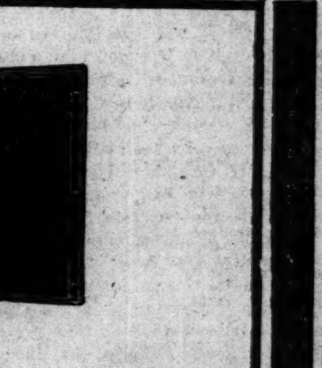

Years to create~ minutes to cremate your records!

A CONTRACT, made after months of patient planning, is only ashes in the lick of a flame. Private papers, accounts, inventories, tax data, customers' records—worth their weight in diamonds to your business. Only so much *paper* in a fire!

Look around your office now. How many valuable records do you see, on shelves, in cabinets, kicking around loose, a standing invitation to fire even in a fireproof building? One company recently was amazed to discover that $100,000 worth of its vital records—many of them irreplaceable—were wholly unprotected.

The mess you'd be in if your records burned—maybe it has never entered your mind. Suppose they do burn tonight—how can you carry on business tomorrow? What of the records you can't replace?

Every 24 hours, this country has 1500 more fires. The fact that you escaped yesterday is no guarantee for tomorrow. Today, while you still have your records, send for the free Shaw-Walker booklet, "Years to Create, Minutes to Cremate." It will show you how to keep your vital papers safe. Write your name and address on a corner of this ad and mail it to us today. Better still, phone now.

$108.75 *and up buys a Shaw-Walker Safe, delivered, with interiors extra to suit. Many sizes and models for all degrees of fire risk. The famous "Built-Like-a-Skyscraper" construction is built into every Shaw-Walker Safe.*

SHAW-WALKER

2700 ITEMS OF OFFICE EQUIPMENT

Represented Exclusively in Atlanta by

DESKS, CHAIRS AND FILING DEVICES

89 N. Pryor St. Phone WAlnut 0490

Branches and Agencies Everywhere. Consult Your Phone Book.

# QUOTATIONS ON COTTON, STOCKS, BONDS, GRAIN, LIVE STOCK

## BOND MARKET

BY THE ASSOCIATED PRESS

| | | | |
|---|---|---|---|
| 18 C & East Ill 5s | 102 | 102 | 102 |
| 28 Chic Gt West 4s | 73¾ | 73¼ | 73¾ |
| 258 C M & St P cvt 4½s | 63 | 62¼ | 62¾ |
| 177 C M & St P rfg 4½s | 53 | 52¼ | 53 |
| 176 C M & St P 4s 1925 | 53¾ | 52¾ | 53¼ |
| 30 C R I & P rfg 4s | 53 | 52¼ | 53 |
| 1 C T H & S E inc 5s | 86⅝ | 86⅝ | 86⅝ |
| 1 Chic Un Sta 5s ctfs | 81½ | 81½ | 81½ |
| 23 Chic & West Ind 5½s | 100¼ | 100¼ | 100¼ |
| 19 Chile Copper 6s | 98¾ | 98¾ | 98¾ |
| 7 C C C & St L rfg 5s D | 109¼ | 109 | 109 |
| 8 Colo & Sou rfg 4½s | 97⅞ | 97⅞ | 97⅞ |
| 66 Comm Pow 6s | 94½ | 93¾ | 94½ |
| 1 Con Coal of May 5s | 103 | 102¼ | 103 |
| 33 Con Gas of N Y db 5½s | 82¼ | 82¼ | 82¼ |
| | 103¾ | 103⅝ | 103¾ |

| | | | |
|---|---|---|---|
| 1 St P & K C Sh L 4½s | 90 | 90 | 90 |
| 33 Seaboard Air L con 6s | 85½ | 85½ | 85½ |
| 31 Seaboard Air Ln adj 5s | 95½ | 94¾ | 94¾ |
| 1 Seaboard Air L rfg 4s | 86¼ | 85¼ | 85¼ |
| 19 Sinclair Con Oil col 7s | 71½ | 71½ | 71½ |
| 43 Sinclair Con Oil 6s 1927 | 92½ | 92⅛ | [illegible] |
| 17 Sinclair Crude Oil 6s 1928 | 106⅜ | 106⅜ | [illegible] |
| 3 Sinclair Pipe Line 5s | 100¼ | 100¼ | [illegible] |
| 36 Skelly Oil 6½s | 85 | 84¾ | [illegible] |
| 33 So Pacific cvt 4s | 115½ | 114½ | [illegible] |
| 34 So Pacific rfg 4s | 97½ | 97⅞ | [illegible] |
| 4 So Pacific col tr 4s | 88 | 87½ | [illegible] |
| 2 So Railway gn 6½s | 85½ | 85½ | [illegible] |
| 33 So Railway con 5s | 111 | 110¼ | 111 |
| 24 So Railway gen 4s | 103¾ | 103⅝ | 103 |
| 33 Sowest Bell Tel rfg 5s | 79 | 78¾ | 78 |
| 9 Tenn Elec rfg 6s | 99¾ | 99¾ | 99 |
| 96 Third Avenue adj 5s | 102⅝ | 102¼ | 102 |
| 5 Third Avenue rfg 4s | 41 | 39¾ | 40 |
| 4 Toledo Edison 7s | 56½ | 56½ | 56 |
| 10 Union Pac 1st 4s | 109 | 108½ | 108½ |
| 27 Union Pacific cvt 4s | 91⅝ | 91¼ | 91⅝ |
| 1 United Drug 6s | 99⅝ | 99 | 99 |
| 29 U S Rubber 5s | 104 | 104 | 104 |
| 60 U S Steel s f 5s | 90½ | 90 | 90½ |
| 1 Utah Lt & Trac 5s | 105½ | 105½ | 105½ |
| 2 Utah Pow & Lt 5s | 87½ | 87½ | 87½ |
| 1 Va-Car Ch cvt 7½s with war | 94⅝ | 94⅝ | 94⅝ |
| 9 Va-Car Ch 7s 40% pd | 95¾ | 95¾ | 95¾ |
| 13 Va Ry & Pow rfg 5s | 104¼ | 104 | 104 |
| 19 Virginian Ry 5s | 97½ | 97½ | 97½ |
| 6 Wabash R R rfg 5½s | 99¾ | 99½ | 99¼ |
| 38 West Elec 5s | 97¾ | 97½ | 97¾ |
| 21 West Mary 1st 4s | 100¼ | 100⅝ | 100¼ |
| 19 Westing Elec 7s | 66⅝ | 66½ | 66⅝ |
| 2 Willys-Over 1st 6½s | 106⅝ | 106½ | 106⅝ |
| 16 Wilson & Co 1st 6s | 102¾ | 102⅝ | 102¾ |
| 15 Wisconsin Cen gen 4s | 98⅜ | 98⅜ | 98⅜ |
| 21 Yngstwn Sh & Tube 6s | 80¼ | 80 | 80 |
| | 101¾ | 101¼ | 101¾ |

Total sales of bonds today $9,844,000 compared with $7,383,000 previous day and $15,302,000 a year ago.

EBLIN & COMPANY
Est. 1920
115 Broad St. New York City
"Oldest Odd Lot Cotton House"
Offers a reliable service and invites accounts for future delivery in
ODD LOTS OF COTTON
25 BALES...$10.00
50 BALES... 15.00
Commissions Include Telegrams
MEMBERS
Odd Lot Cotton Exchange of N. Y.
WRITE FOR BOOKLET A-15

Orvis Brothers & Co
Established 1872
60 Broadway, New York City
Uptown Office: 342 Madison Avenue
Atlantic City: Tenn. Ave. & Boardwalk
We Invite Accounts for Future Delivery Orders in
Cotton, Cotton-Seed Oil, Coffee, Sugar, Grain, Provisions
STOCKS AND BONDS
For Investment or Carried on Conservative Margin
Members
New York Stock Exchange
New York Cotton Exchange
Chicago Board of Trade
N.Y. Coffee & Sugar Exchange
New York Produce Exchange
New Orleans Cotton Exchange

### Money Market.

New York, November 2.—Call money firm: high 5; low 5; ruling rate 5; closing bid 5; offered at 5¼; last loan 5; call loans against acceptances 4½; time loans steady; mixed collateral, 60-90 days 4¾; four-six months 4¾@5; prime mercantile paper, 4¼.

Foreign exchanges irregular. Quotations in cents:

Great Britain demand 4.84¼; cables 4.84⅝; 60-day bills on banks 4.80¼; France demand 4.16; cables, 4.16½; Italy demand, 3.97½; cables 3.98. Demand: Belgium 4.52½ Germany 23.80; Holland 40.20; Norway 20.41; Sweden 26.75; Denmark 25.00; Switzerland 19.27½; Spain 14.32; Greece 1.37; Poland 16.75; Czecho-Slovakia 2.96; Jugo-Slavia 1.77½.

Bar silver, 69¼; Mexican dollars, 53⅛.

### Rubber.

New York, November 2.—Rubber, smoked ribbed sheets spot 99½; January March 88⅝ to 89⅛.

Associated Gas and Electric Companies
Founded in 1852

73 Years of Growth

The oldest property in the Associated system was established in 1852 as the Ithaca Gas Light Company. It supplied gas to 28 customers at that time. Today the Associated system furnishes electricity, gas or water to 300,000 consumers in 900 communities with 2,000,000 population.

Among the customers served, over 130,000 are located in New York State, 14,000 in New England, 20,000 in Kentucky and Tennessee, 48,000 in the city of Manila and 95,000 in western Pennsylvania.

The record of the Associated Gas and Electric Company (incorporated in 1906) is one of sound and steady growth.

Securities of the Associated Gas and Electric Company may be bought in the open market to yield a good return.

For information concerning Associated facilities and securities, write to

Associated Gas and Electric Securities Corporation
61 Broadway New York City

## RAIL AND UTILITY BONDS ARE ACTIVE

| DAILY BOND SUMMARY. | Mon. | Sat. |
|---|---|---|
| 10 first grade rails | 88.65 | 88.60 |
| 10 secondary rails | 90.72 | 90.60 |
| 10 public utilities | 92.15 | 92.03 |
| 10 industrials | 97.96 | 98.02 |
| Combined average | 92.37 | 92.31 |
| Combined month ago | 92.27 | .... |
| Year ago | 91.18 | .... |
| Total sales, $9,844,000. | | |

New York, November 2.—(AP)—The bond market today underwent the usual pre-holiday slackening of activity, without any weakening of its price structure. Buying power developed in several groups, converging principally on the rails and utilities, many of which scored substantial gains.

With the announcement of new railroad projects again drawing attention to the Florida boom, speculative operations were resumed in the Florida, Western and Northern 7's, sending the bonds up more than 12 points at one time, and holding them about 6 points net higher at the close. Buying of St. Paul railway obligations were stimulated by reports that a compromise over reorganization terms was in prospect between two opposing banking groups, which have outlined separate plans of readjustment.

One of the outstanding features of the day's trading was the strength of New York city traction issues, which were heavily bought on the eve of the municipal election. Expectations that new constructon work will be placed as soon as the new city officials take office prompted accumulation of these issues, resulting in numerous gains of a point or more. Kansas City Power 5's, Commonwealth Power 6's, and North American Edison 6's were other strong spots in the public utility group.

In the face of reports that a new move for a French debt settlement was under foot, French bonds continued to lose ground. Losses ranged from fractions for the government's obligations to a point or more for some of the municipals.

German loans continued to bulk large in prospective foreign financing. Among the bond issues under consideration are $5,000,000 for the City of Bremen; $4,000,000 for the Hamburg Electric company and $3,000,000 for the State of Oldenburg.

## COTTON STATEMENT

**Port Movement.**

New Orleans: Middling, 18.70; receipts, 14,727; sales, 5,377; stock, 449,262.

Galveston: Middling, 19.30; receipts, 20,763; exports, 137,779; sales, 2,082; stock, 377,052.

Mobile: Middling, 18.50; receipts, 1,191; stock, 44,454.

Savannah: Middling, 18.63; receipts, 8,064; exports, 31,361; sales, 2,085; stock, 137,996.

Charleston: Receipts, 1,583; exports, 8,856; stock, 48,382.

Wilmington: Receipts, 1,463; stock, 34,260.

Norfolk: Middling, 18.81; receipts, 3,866; sales, 1,413; stock, 122,696.

Baltimore: Stock, 775.

New York: Middling, 19.90; receipts, 1,119; exports, 225; stock, 41,432.

Boston: Stock, 700.

Houston (port): Receipts, 83,143; exports, 83,143.

Minor ports: Stock, 3,965.

Total today: Receipts, 135,547; exports, 261,364; sales, 10,957; stock, 1,260,974.

Total for week: Receipts, 216,176; exports, 323,983.

Total for season: Receipts, 3,820,488; exports, 2,465,903.

**Interior Movement.**

Memphis: Middling, 19.25; receipts, 15,127; shipments, 11,093; sales, 2,450; stock, 147,166.

Augusta: Middling, 18.63; receipts, 1,420; shipments, 1,251; stock, 105,826.

St. Louis: Middling, 19.25; receipts, 3,58; stock, 681.

Houston: Middling, 19.25; receipts, 50,149; shipments, 106,407; sales, 12,720; stock, 541,834.

Little Rock: Middling, 19.25; receipts, 1,687; shipments, 1,312; sales, 3,173; stock, 42,432.

Atlanta: Middling, 18.40; sales, 2,000.

Dallas: Middling, 18.95; sales, 14,296.

Montgomery: Middling, 18.13; sales, 110.

Total today: Receipts, 71,969; shipments, 123,647; sales, 36,135; stock, 837,939.

### Liverpool Cotton.

Liverpool, November 2.—Cotton spot, fair demand; prices steady. American, 11.18; strictly good middling, 10.68; good middling, 10.43; strictly middling, 10.23; middling, 9.93; strictly low middling, 9.68; low middling, 9.48; strictly good ordinary, 9.08; good ordinary, 8.48. Sales 7,000 bales, including 6,200 American. Receipts 5,000 bales, including 4,300 American.

Futures closed steady. November, 9.80; December, 9.83; January, 9.88; March, 9.99; May, 10.07; July, 10.07; October, 10.01.

### Cottonseed Oil.

New York, November 2.—Cottonseed oil closed firm. Prime summer yellow, 8.25; prime crude, 812. November, 9.61; December, 9.63; January, 9.67; February, 9.72; March, 9.85; April, 9.90; May, 10.03; June, 10.07. Sales, 17,900.

New Orleans, November 2.—Cottonseed oil closed strong; prime summer yellow, 9.10; prime crude, 8.25. October, 9.05; November, 9.10; December, 9.05; January, 8.98; February, 9.12; March, 9.10; April, 9.10; May, 9.12; July, 9.37.

### Metals.

New York, November 2.—Copper firm; electrolytic, spot and futures, 14⅛@14¼.

Tin easy; spot and nearby, 63.62; futures, 63.25.

Iron steady; No. 1 northern, 22.00@22.50; No. 2 northern, 20.50@21.00; No. 2 southern, 20.00@21.00.

Lead firm: spot, 9.75.

Zinc firm: East St. Louis, spot, 8.80@8.85; futures, 8.70@8.80.

### Coffee.

New York, November 2.—The market for coffee futures was quiet today with fluctuations comparatively narrow and irregular. The opening was 9 points lower to 8 points higher. March sold up from 17.44 to 17.60 on covering, but lost part of the advance, closing at 17.45. The general market closed irregular, net six points lower to 10 points higher. Sales were estimated at 31,000. Closing quotations: December 18.30; January 17.60; March 17.45; May 17.05; July 16.63; September 16.15.

Spot coffee quiet, Rios 7s 19¼ to 19⅜; Santos 4s 23½ to 24. Cost and freight offers included part Bourbons 3s and 5s at 22½ to 23.

Owing to the holiday there were no official quotations from the Brazilian markets. Brazilian port receipts 48,000; Jundiahy receipts 20,000.

THE NATIONAL CITY COMPANY
NATIONAL CITY BANK BUILDING NEW YORK

Good Bonds

A variety of carefully selected issues, embracing sound Foreign and Domestic issues suitable for varying investment requirements —contained in our November list.

A copy awaits you— ask for it

The National City Company
Atlanta—66 North Broad St.
Telephone—Walnut 5069-70-71

## N. Y. Stock Transactions

BY THE ASSOCIATED PRESS

New York, November 2.—Following is the complete closing list of today's transactions in stocks on the New York Stock Exchange:

| (Sales) | High. | Low. | Close. |
|---|---|---|---|
| 23 Childs Co | | | |
| 84 Chile Copper | | | |
| 235 Chrysler Corp | | | |
| 3 Chrysler pfd A | | | |
| 3 Cluett Peabody | | | |
| 53 Coca-Cola | | | |
| 13 Colorado Fuel & Iron | | | |
| 42 Columbia G & El | | | |
| 2 Colum Gas & El pfd | | | |
| 34 Colum Carbon | | | |
| 5 Commercial Inv Tr | | | |
| 8 Commercial Solv A | | | |
| 11 Commercial Solv B | | | |
| 36 Congoleum-Nairn | | | |
| 11 Consolidated Cigar | | | |
| 31 Consol Distributors | | | |
| 158 Consol Gas | | | |
| 35 Consol Textile | | | |
| 108 Continental Can | | | |
| 29 Continental Insurance | | | |
| 106 Continental Motors | | | |
| 57 Corn Products | | | |
| 1 Coty, Inc | | | |
| 1 Crex Carpet | | | |
| 72 Crucible Steel | | | |
| 2 Crucible Steel pfd | | | |
| 23 Cuba Cane Sugar | | | |
| 29 Cuba Cane Sug pfd | | | |
| 27 Cuban-Am Sugar | | | |
| 6 Cuban Dom Sug | | | |
| 3 Cuban Dom Sug pfd | | | |
| 3 Cudahy Packing | | | |
| 3 Cuyamel Fruits | | | |
| 6 Davison Chemical | | | |
| 2 DeBeers Consolidated | | | |
| 2 Deere Co pfd | | | |
| 25 Delaware & Hudson | 110 | | |
| 7 Del Lack & West | 140 | | |
| 5 Den R Gr & W pfd ctfs | 141 | | |
| 17 Detroit Edison | 41 | | |
| 217 Dodge Bros A | 147 | | |
| 24 Dodge Bros pfd | 47 | | |
| 4 Dome Mines | 89 | | |
| 1 Douglas-Pectin | 15½ | | |
| 49 DuPont deNew | 18¼ | | |
| 2 Duquesne Lt 1st pfd | 224½ | | |
| 13 Eastman Kodak | 112 | | |
| 36 Eaton Axle & Spr | 110⅝ | | |
| 39 El Pow & Lt ctfs | 27¼ | | |
| 5 El Pow & Lt pfd ctfs | 32¼ | | |
| 1 El Pow & Lt 40% pd | 92 | | |
| 1 El Pow & Lt full pd | 107 | | |
| 35 Elec Storage Battery | 108 | | |
| 85 Endicott Johnson | 71¼ | | |
| 38 Erie R R | 71¼ | | |
| 18 Erie 1st pfd | 36½ | | |
| 16 Fairbanks Morse & Co | 42⅜ | | |
| 47 Fam Play-Lasky | 51¾ | | |
| 2 Fam Players pfd | 108¾ | | |
| 4 Fed Lt & Trac | 115 | | |
| 2 Fed Min & Smelt | 29 | | |
| 6 Fed Min & Smelt pfd | 46½ | | |
| 9 Fidelity Phenix Fire Ins | 83¼ | | |
| 60 Fisher Body | 175 | | |
| 67 Fisk Rubber | 120½ | | |
| 11 Fisk Rub 1st pfd | 26½ | | |
| 8 Fleischmann Co | 107¼ | | |
| 27 Foundation Co | 143½ | | |
| 25 Fox Film "A" | 173½ | | |
| 28 Freeport-Texas | 82½ | | |
| 18 Gabriel Snubber | 20¾ | | |
| 34 Gen Am Tank | 37¾ | | |
| 42 Gen Asphalt | 58¼ | | |
| 4 Gen Asphalt pfd | 60¾ | | |
| 42 General Cigar | 100¼ | | |
| 46 Gen Elec | 107½ | | |
| 13 Gen Elec spl | 321¼ | | |
| 383 General Motors | 11¼ | | |
| 1 Gen Motors 6% pfd | 139¼ | | |
| 1 Gen Motors 6% deb | 99 | | |
| 4 Gen Motors 7% pfd | 99¼ | | |
| 7 Gen Outdoor Adv "A" | 114¼ | | |
| 12 Gen Outdoor Adv ctfs | 53¾ | | |
| 49 Gen Pet | 30¼ | | |
| 7 Gen Railway Sig | 48¾ | | |
| 10 Gimbel Bros | 77½ | | |
| 16 Ginter Co | 68¾ | | |
| 21 Glidden Co | 47¼ | | |
| 14 Gold Dust | 25¼ | | |
| 75 Goodrich (B F) Co | 47¼ | | |
| 2 Goodrich B F pfd | 72½ | | |
| 8 Goodyear T & R pfd | 100¼ | | |
| 4 Granby Min | 113¼ | | |
| 36 Gt North pfd | 20¾ | | |
| 65 Gt Nor Ir Ore Prop | 75⅜ | | |
| 2 Gt West Sugar | 32 | | |
| 34 Greene Cananea Cop | 96⅜ | | |
| 1 Gulf, Mob & North | 17 | | |
| 43 Gulf States Steel | 32¼ | | |
| 96 Hartman Corp | 92¼ | | |

| | | | |
|---|---|---|---|
| 11 Union Pacific | 142½ | 142 | 142½ |
| 1 Union Pacific pfd | 75¼ | 75¼ | 75¼ |
| 4 Union Tank Car | 124½ | 124 | 124½ |
| 1 Union Tank Car pfd | 114¼ | 114¼ | 114¼ |
| 18 United Alloy Steel | 30 | 29 | 30 |
| 36 United Cigar Stores | 107¼ | 105¼ | 106¼ |
| 29 United Drug | 161¼ | 161 | 161¼ |
| 4 United Drug 1st pfd | 56¼ | 53¾ | 56¼ |
| 1 United Fruit | 233 | 233 | 233 |
| 1 United Paper Board | 28¼ | 28¼ | 28¼ |
| 2 United Ry Invest | 22¼ | 22¼ | 22¼ |
| 10 United Ry Inv pfd | 72 | 71 | 72 |
| 83 U S C I P & Fdy | 222⅛ | 212 | 220 |
| 21 U S Distributing | 42¼ | 41¼ | 41¼ |
| 4 U S Hoffman Machinery | 47 | 46¼ | 47 |
| 46 U S Ind Alcohol | 94¼ | | |

## LIVELY ADVANCE MADE BY WHEAT

Chicago, November 2.—(By the Associated Press.)—Widespread frost in Argentina and prospective return of unfavorable weather in Canada led to a lively advance today in the value of wheat.

Closing quotations of wheat were firm, 2 1-4 to 3 1-8 cents net higher, new style, December $1.49 1-4 to $1.49 3-8, and May $1.44 5-8 to $1.44 3-4, with corn 1-2 to 1 1-4 cents up, oats at 1-8@1-4c gain, and provisions varying from 2 cents decline to a rise of 7 cents.

Argentine advices told of frost at many points, both in southern Argentina and on the pampas. The crop outlook below the equator was also darkened by word that recent rains in Australia were inadequate, and that the wheat acreage of India will fall below last year's total. With Canadian forecasts pointing to snow or rain, and to further cold likely to interfere anew with threshing and to delay the movement of wheat, active buying soon set in here on an ascending market. A decrease of 2,114,000 bushels in the United States visible supply total gave additional impetus to the upward swing of values.

Despite extensive profit-taking sales, the wheat market closed at but little below the day's top [prices]. A contributing factor in the strength of values was gossip that mills had been ordering such quantities of wheat to be taken out of public elevators here as to deplete stocks to a serious extent. It was asserted that if depletion continues at the same rate, the Chicago public stock of wheat would be nearly exhausted in a week. Meanwhile, world shipments of wheat were smaller than had been expected and domestic winter wheat seeding, as a whole, was reported as turning out to be also less than had been looked for, although in the west and southwest there will be a substantial gain.

Reports that stocks of old corn are about the scantiest ever known tended to uphold an advance that was scored by corn and oats, notwithstanding that the average of unofficial estimates today of the 1925 yield of corn put the total at 2,961,000,000 bushels, as against the government estimate of 2,918,000,000 bushels a month ago.

Provisions were responsive to grain strength despite a down turn in the price of hogs.

**CHICAGO GRAIN QUOTATIONS.**

| | Open. | High. | Low. | Close. | Prev. Close. |
|---|---|---|---|---|---|
| WHEAT— | | | | | |
| Dec. | 1.47 | 1.50 | 1.47 | 1.40¼ | 1.46¾ |
| May | 1.43 | 1.45¼ | 1.43 | 1.44⅝ | 1.42⅜ |
| July | 1.27 | 1.28¼ | 1.26¼ | 1.28 | 1.25⅞ |
| CORN— | | | | | |
| Dec. | .73½ | .74½ | .72⅞ | .74⅛ | .73½ |
| May | .77⅛ | .78⅜ | .77⅛ | .78⅛ | .77⅜ |
| July | .78½ | .79⅛ | .78⅛ | .79¼ | .78⅜ |
| OATS— | | | | | |
| Dec. | .38½ | .38⅞ | .38⅛ | .38⅞ | .38½ |
| May | .42⅞ | .43⅜ | .42⅛ | .43⅛ | .43 |
| RYE— | | | | | |
| Dec. | .80½ | .81 | .80 | .80½ | .79⅞ |
| May | .85½ | .87 | .85½ | .86 | .85⅜ |
| LARD— | | | | | |
| Nov. | 14.75 | 14.82 | 14.75 | 14.80 | .... |
| Dec. | 13.85 | 14.00 | 13.85 | 14.00 | 14.80 |
| RIBS— | | | | | |
| Jan. | .... | .... | .... | 14.20 | .... |
| BELLIES— | | | | | |
| Nov. | .... | .... | .... | 14.75 | 14.75 |

### Cash Grain.

Chicago, November 2.—Wheat, No. 2 red, $1.67; No. 2 hard, $1.58.

Corn, No. 2 mixed, 81@81½c; No. 2 yellow, 82@83c.

Oats, No. 2 white, 39½@40c; No. 3 white, 38¼@39½c.

Rye none.

Barley, 57@77c.

Timothy seed, $6.25@7.25.

Clover seed, $21.00@29.50.

Kansas City, November 2.—Wheat, No. 2 hard, 1.54@1.67; No. 2 red, $1.67@1.68; December, $1.49¼; May, $1.44½; July, $1.21½.

Corn, No. 3 white, 84@85c; No. 2 yellow, 85½@86½c; No. 3 yellow, 84¼@85¼c; No. 2 mixed, 83¼@85½; December, 72¼c; May, 75⅛@75¼c; July, 76¼c.

Oats, No. 2 white, 38½@39c; No. 3 white, 37½@38c.

Barley, 66@68c.

Hay, unchanged to $1.00 lower; No. 1 prairie, 14.00@15.00; No. 1 timothy, $19.00; choice alfalfa, $22.50@24.00; clover mixed light, $18.00@18.50.

St. Louis, November 2.—Wheat, No. 2 red, $1.71@1.73; No. 3 hard, $1.63.

Corn, No. 2 white, 83c; No. 3 white, 81½c; No. 3 yellow, 78@81c.

Oats, No. 2 white, 40½c; No. 3 white, 40c.

Futures: Wheat, December, $1.55½; May, $1.48 bid. Corn, December, 73½c; May, 77⅜@77½c bid; July, 78¼c asked.

### Visible Grain Supply.

New York, November 2.—The visible supply of American grain shows the following changes in bushels:

Wheat decreased 2,114,000; corn decreased 531,000; oats decreased 348,000; rye increased 896,000; barley decreased 312,000.

Investors Everywhere Use MOODY'S RATINGS

## CURB MARKET

BY THE ASSOCIATED PRESS

New York, November 2.—Following is the official list of transactions on the New York Curb Market, giving all stocks and bonds traded in:

| | | | |
|---|---|---|---|
| 300 West Power Corp | 90 | 87½ | 87½ |
| 400 West Power ctfs | 97 | 91 | 90 |
| 200 Wilson & Co, new | 13½ | 13½ | 13½ |
| 100 Wilson & Co A, new | 29¾ | 29¾ | 29¾ |
| 400 Wilson & Co pfd, new | 70 | 70 | 70 |
| 500 Yellow Taxi Cab N Y | 14½ | 14 | 14½ |
| **Standard Oils.** | | | |
| 1200 Anglo American Oil | 23½ | 23¼ | 23½ |
| 300 Atlantic Lobos | 2¾ | 2¼ | 2½ |
| 400 Atlantic Lobos pfd | 4 | 3¾ | 3¾ |
| 1100 Buckeye Pipe Line | 56 | 55½ | 55½ |
| 1100 Chesebrough Mfg | 74 | 72 | 72 |
| 5700 Continental Oil | 24 | 23⅛ | 23⅛ |
| 100 Crescent Pipe Line | 16½ | 16½ | 16½ |
| 10 Cumberland Pipe | 142½ | 142½ | 142½ |
| 20 Eureka Pipe Line | 67 | 66 | 66 |
| 4000 Humble Oil & Ref | 73¼ | 72½ | 73¼ |
| 180 Illinois Pipe Line | 141 | 140 | 141 |
| 1200 Imperial Oil Canada | 32½ | 32¼ | 32½ |
| 120 Indiana Pipe Line | 68 | 62 | 62 |

| | | | |
|---|---|---|---|
| 11 Russian 6½s ctfs N C | 15 | 15 | 15 |
| 5 Russian 5½s | 14½ | 14½ | 14½ |
| 1 Siems & Hlsk 7s 1928 | 14½ | 14½ | 14½ |
| 1 Swiss 5½s | 97¾ | 97¾ | 97¾ |
| 31 Thys Ir & Stl Wks 7s | 102 | 102 | 102 |
| 24 Toho El Pow 7s | 95¼ | 94 | 95¼ |
| 7 Tokyo Elec Lt 6s | 90 | 89½ | 90 |
| 20 Tyrol Hdy-El Pw 7½s | 98⅜ | 98⅜ | 98⅜ |
| | 96⅜ | 96⅜ | 96⅜ |

Total sales of stocks 828,200 shares.

Total sales of bonds $1,705,000.

### Live Stock.

Chicago, November 2.—Cattle: Receipts, 30,000; better grades fat steers dull, weak to 15c lower; grass killing steers steady; stockers and feeders fairly active, steady to strong; no strictly fed steers offered; extreme top 1,154-pound weights, $14.00; bulk range steers to killers, $6.75@8.00; she stock around steady; lightweight bologna bulls weak; vealers 50c lower at $12.00@12.50 to packers.

Hogs: Receipts, 46,000; fairly active, 10 to 25c lower; mostly 10 to 20c off; bulk good and choice 180 to 325-pound weights, $11.00@11.30; better 140 to 160-pound average largely $11.25@11.60; extreme top, $11.60; majority packing sows, $9.60@9.90; bulk desirable killing pigs, $11.75@12.00.

Sheep: Receipts, 28,000; fat lambs steady to 25c lower; in-between kinds showing full decline; bulk desirable come-back westerns and natives, $15.00@15.25; rangers mostly $14.75@15.00; top natives, $15.50; most culls steady at $11.50@12.00; sheep little changed; fat ewes up to $8.00; feeding lambs slow, tending lower; best held around $15.50.

### Provisions.

Chicago, November 2.—Lard, $15.25; ribs, $17.00; bellies, $15.00.

WE PREDICT THAT
SOUTHERN BAKING
(Stone Baking)
Shares will advance to $1000 each
Circular A on request
ALBERT G. OTGEN & CO., Inc.
16 Exchange Place New York

Hubbard Bros. & Co., Cotton Merchants
Hanover Square, New York
Members New York Cotton Exchange, New Orleans Cotton Exchange, New York Produce Exchange, associate members Liverpool Cotton Association. Orders solicited for the purchase and sale of cotton and cotton-seed oil for future delivery. Special attention and liberal terms given for consignments of spot cotton for delivery. Correspondence invited.

Jno. F. Clark & Co.
New Orleans, La. 824-826 Gravier St.
New York City 714 Lord's Court Bldg., 27 Williams St.
Private wires between New Orleans, New York, Chicago and principal parts of the cotton belt.
Members All Principal Exchanges
Cotton, Stocks, Bonds, Grain, Provisions, Coffee, Sugar and Cottonseed Oil
ATLANTA, GA., BRANCH OFFICE
904-911 Commercial Exchange Bldg.
T. S. DENTON, Manager.

# It Will Not Take The Classified Section Long To Convince You Of Its Value

## Foreign Trade Council Predict Return to Normal Of World Trade Next Year

### Statistics Show That World Exports Have Nearly Reached Figure of Pre-War Days.

New York, November 2.—The world will be back to "par" next year.

That is the opinion of the national foreign trade council which has been studying international trade figures from 1913 to the present and finds that world trade has almost recovered from the blow delivered it by the world war.

The trade council finds that the 15 principal exporting nations of the world, including the United States, which carry on more than 80 per cent of the world's trade, show a combined total of exports at the end of the 1925 fiscal year of about 15,088,000,000.

Exports in 1913 amounted to $15,800,000,000, and comparing this with 1925 figures, the council declares "the proportionate recovery is within 5 per cent."

These figures allow for all deflation and are reduced to 1913 values and to bread, meat and clothing values.

The council believes that the world war shook world trade so that it will have taken 12 years to recover.

To the United States goes a major portion of the credit for restoration, as America's increase in the value of her world trade has been more than 80 per cent since 1913. Canada, with a gain of 90 per cent; Japan, with 64 per cent, and Australia, with 34 per cent—all have exceeded the proportionate gain of America, but our increase amounts to $800,000,000—far in excess of that of any other nation when reduced to 1913 values.

However, all countries have not recovered as quickly as these and on the dark side of the universal ledger the council notes that Germany's real export trade loss has been 47 per cent, Belgium's 24 per cent and Great Britain's 5 1-2 per cent.

Russia shows the greatest reduction, 84 per cent, which is the heaviest loss in real trade suffered anywhere in the world.

A surprising showing to the layman is that France has gained more than any other European country. In 1913 her exports were $1,328,000,000 and at the end of the fiscal year they amounted to $1,650,000,000—a 25 per cent gain.

## BODY RECOVERED FROM S-51 HULL IS IDENTIFIED

Newport, R. I., November 2.—(AP)—A body recovered by divers yesterday from the sunken submarine S-51 was identified today as that of Henry Lee Crawford, radio man of Ardmore, Okla. Identification was made by means of fingerprints, a monogrammed ring and an initialed belt buckle. The body was ordered shipped today to Ardmore.

## COURT OF APPEALS UPHOLDS M'CALL IN FLEET CLAIMS

Washington, November 2.—(AP)—The District of Columbia court of appeals today upheld Comptroller General McCarl in his refusal to take jurisdiction of a claim against the fleet corporation for the building of ships during the war by the Skinner & Eddy Co., of Washington state.

## MURDER OF GIRL MAY BE RESULT OF INDIAN RITE

Eureka, Cal., November 2.—(AP)—Theory that Carmen Wagner, 18-year-old girl found murdered near here yesterday, may have been killed in accordance with sacrificial rites of an ancient Indian tribe by a descendant of the tribe, was advanced by Dr. E. O. Heinrich, Berkeley criminologist, who returned to Eureka with police today from the place where the body was found buried.

About 300 yards away, Dr. Heinrich said he had found an ancient altar where the girl may have been sacrificed by the person who first shot and killed Miss Wagner's companion, Henry Sweet.

"It is possible that a descendant of the Indians in the vicinity was a victim of a 'flare-back' to the old religious beliefs of his forefathers and he may have conceived the idea of sacrificing a young woman on the moss-covered altar," the criminologist said.

## THREE MEN HELD IN HUGE SWINDLE IN JACKSONVILLE

Jacksonville, Fla., November 2.—(AP)—Three men giving their names as E. A. Andrews, A. C. Williams and J. C. Joyce, have been under arrest here since last week, charged with uttering worthless checks as binders in two real estate transactions. All three are said to have perpetrated a real estate swindle involving property valued at $145,000, it was learned today.

The three are said to be from California. Andrews, police said, posed as a "wealthy California capitalist" at a hotel here. Andrews was charged with giving worthless checks for a diamond ring and articles of clothing for his wife. Andrews had a suite of rooms for himself, his wife, children and chauffeur and private secretary, police said.

## H. G. ALEXANDER KILLS SELF IN MACON HOME

Macon, Ga., November 2.—(Special.)—H. G. Alexander, 30, cashier at a local cotton oil company, died this morning as the result of a pistol bullet through his head. The bullet entered his right temple and death was almost instantaneous. A coroner's jury investigating the shooting returned a verdict of suicide.

No motive for the shooting was fixed at the coroner's investigation. Mrs. Alexander, young widow of the dead man, claims that the shooting was an accident. She stated that she was asleep in the room with Alexander and the shot woke her to find her husband was lifeless.

Officials where Alexander was employed reported that his accounts were in good shape. He was born in Jones county but had spent most of his life in Macon. His father, S. A. Alexander, lives in Mississippi.

Besides his widow two sisters survive.

## UNUSUAL COTTON YIELD BY MITCHELL FARMERS

Pelham, Ga., November 2.—(Special.)—There are few more striking instances proving that cotton can be grown in southwest Georgia under boll weevil conditions than the example of G. B. Cochran. Mr. Cochran lives in Camilla and owns farm lands on both sides of the Dixie highway, just north of Camilla.

He has already ginned 149 bales of cotton from 160 acres this fall. This is not, by any means, the most spectacular yield in the county. A number of farmers have raised more than two bales of cotton to the acre this year. Quite a number have averaged a bale to the acre on large tracts. Mr. Cochran's yield has been about the average for his type of lands throughout the county.

Mr. Cochran says he has followed the general recommendation of the department of agriculture regarding the boll weevil control. While he has not fertilized unduly, he has selected his fertilizers with care, has given careful selection to his seed and has poisoned when conditions made it necessary. His cultivation has been along the general lines recommended by the agricultural department.

This yield is simply a demonstration of what Mitchell county soils will do.

## Florida Railroad Board Planning Fruit Rate Probe

Tallahassee, Fla., November 2.—(AP)—Several members of the Florida railroad commission will leave Tallahassee tonight for Orlando, where a hearing on citrus and other fruit and vegetable freight rates, involving virtually every railroad in the country, will open Wednesday.

The party leaving here will include R. Hudson Burr, chairman, and A. S. Wells and E. S. Matthews, of the commission; Fred H. Davis, attorney; Fred Pettyjohn, analyst, and J. H. Tench, rate expert.

An effort will be made to get Governor Martin to testify at the hearing, while the executive is en route this week from Lakeland to Gainesville. The claim for a lower scale of rates, the commission attorney said, hinges directly upon Florida's growth during recent years, and no one, he added, is in a better position to point out the development of the state than Governor Martin. The governor's trip to Lakeland and thence to Gainesville will be made for the purpose of addressing the annual convention of the Florida Association of Realty Boards and Confederate Veterans, respectively.

The Orlando hearing, Mr. Davis said, may continue for 10 days or two weeks. Its importance to the state of Florida, he added, may be gathered from the fact that Governor Martin recently agreed to defer calling a special session of the legislature until it is determined when the hearing will end, because of the necessity for the presence at Orlando of a number of members of the law-making body.

## INCREASE IN TOBACCO ACREAGE IN THOMAS

Thomasville, Ga., November 2.—(Special.)—Guy S. Jones, manager of the Thomas county tobacco warehouse, states that according to the acreage already signed up there will be an increase in tobacco acreage in Thomas county of about 100 per cent over that of this year and that a great deal of work is being done toward encouraging the crop.

Eight demonstrators are being worked in the Thomas county field for the warehouse for the next season, the demonstrators working near Thomasville, Coolidge, Boston, Ochlocknee, Pavo and Meigs.

## GENESIS POINT SALE RECALLS WAR HISTORY

Savannah, Ga., November 2.—(AP)—An interesting bit of civil war history is recalled with the sale here of Genesis Point, one of the most beautiful spots on the Ogeechee river, in Bryan county.

On Genesis Point was the site of Fort McAllister, built early in the civil war and the scene of several fights in this stream by the Confederates. Twice between the states at the mouth of federals tried to capture the fort by assaults from the river, but a land attack on December 13, 1864, proved successful.

## CANDIDATES ANNOUNCE FOR FORSYTH OFFICES

Forsyth, Ga., November 2.—(Special.)—City politics is warming up, there being at present several candidates in the field with the possibility of others. Mayor W. H. Newton has offered for a second term without opposition.

George W. Webb, G. F. Dungan and E. N. Goodwyne are those whose terms as councilmen expire, with Webb and Goodwyne offering for another term. Also in the field for council are A. L. Willingham, Oscar Chapman, J. A. Tingle and G. C. Brooks. The election will be held some time in November.

## BROOKS COUNTY BOYS HAVE BIG DISPLAY

Quitman, Ga., November 2.—(Special.)—The Boys' Pig club put on a show here Friday that looked like the headliner of a prosperity program. Fifty-two boys exhibited 52 sows with a first litter of 272 fine pigs.

The best litter consisting of eight pigs which weighed 815 pounds and was sold for $91. Every pig sold at a good price. The boys paid all expenses of the sow was bought by Brooks county business men. The banks having loaned many of them the money to buy their gilts a year ago.

The Pig club was organized by the farm bureau last spring and the judges at the show were J. G. Liddell, specialist of the state college of agriculture; H. McDowell and A. L. Beaty, of Swift and company at Moultrie.

## POLICEMAN SHOT BY DURKIN DIES

Chicago, November 2.—(AP)—Another crime has been charged to Martin J. Durkin, dapper automobile thief and slayer.

Sergeant Harry Gray, shot by the fugitive gunman in his sensational escape from a police trap last Wednesday night, died early today.

It was the second death in the costly attempt to capture the slayer of Edward Shanahan, government agent. Lloyd Austin, uncle of Durkin's sweetheart, Betty Werner, in whose home the ill-fated police trap was laid, died of wounds received in a general shooting affray, from which Durkin escaped apparently unharmed.

When news of Gray's death was flashed, police redoubled efforts to apprehend the "steel-vested" bandit, who had vowed that he would not be taken alive.

The Werner woman told police today that Durkin had threatened to commit suicide should his capture appear certain.

In his career as an automobile thief Durkin wounded five policemen before he slew Shanahan, who attempted to question him concerning a stolen automobile.

## Stirling Party To Leave Coast On November 12

San Francisco, November 2.—The Stirling expedition to the wilds of Dutch New Guinea in search of information regarding the Pygmy race reported existing there, will leave for the orient November 12.

The first leg of the journey, by airplane from Chicago to San Francisco, was completed late Saturday. Professor Matthew W. Stirling, who is in charge of the expedition under auspices of the Smithsonian institution, and the National Museum of Washington, said that his party would sail from here on the steamer President Vanburen.

The route is by way of Singapore and Batavia.

Four members of the expedition made the trip from Chicago. H. H. Hoyte piloted the plane and will have charge of flights into the territory to be explored. A cameraman, reserve pilot and historian completed the group, which was met by Stirling here.

"Two previous expeditions have failed because of hardships, tropical diseases and hostile natives," Stirling said, "but with the use of the plane and the aid of a military escort we feel we will be successful in our adventure."

## NOTE IN BOTTLE TELLS SAD TALE OF WRECKED SHIP

Quebec, November 2.—(AP)—"Lost in storm. Written by one of the shipwrecked crew of the steamship Aophard, Holland. Please be kind enough to forward this to safekeeping. Happened October 25, 1925. Written by Ye Teolsa. Adieu."

This message countersigned by Captain Banderweevoen, was found in a bottle in the St. Lawrence river near the lighthouse at St. Felice, Quebec, October 29. It was written in Dutch and following its translation was sent to the department of marine and fisheries at Ottawa.

## MISS MARY WHITEHEAD DIES AT SPARTA HOME

Sparta, Ga., November 2.—(Special.)—Funeral services for Miss Mary Whitehead, 81, one of the oldest and most highly esteemed women in this city who died Sunday at her home here, were held this morning in the city cemetery.

Miss Whitehead was one of the older residents of Spart , having lived in the home in which she died practically all of her life. She had been in declining health for several years and her death was not unexpected.

She is survived by one sister and several nieces and nephews.

Services were conducted by Rev. John R. Lewis, Methodist minister.

## THE CONSTITUTION

Classified Advertising

**CLASSIFIED RATES.**

Daily and Sunday rates per line for consecutive insertions:

| | |
|---|---|
| One time | 20 cents |
| Three times | 17 cents |
| Seven times | 15 cents |

Special rate for yearly advertising upon request.

All ads are restricted to their proper classification and to the regular Constitution style of type. Publishers reserve the Ads ordered for three or seven days and stopped before expiration will only be charged for the number of times the ad appears and adjustments made at the rate earned.

Errors in advertisements should be reported immediately. The Constitution will not be responsible for more than one incorrect insertion.

Phone for our messenger.

CALL MAIN 5000

## INTERCITY COACHES

DIXIE COACHES OF GEORGIA
37 North Forsyth Street—Leave For

| | |
|---|---|
| Macon | 9 am., 3:30 pm. |
| Rome | 8 am., 10 am., 12 noon, 4 pm. |
| Athens | 8 am., 11 am., 1 pm., 4 pm. |
| Hartwell via Athens, Monroe | 1 pm. |

## RAILROAD SCHEDULES

Schedules Published as Information.
(Central Standard Time.)

ATLANTA TERMINAL STATION

| Arrives— | A., B. & A. RAILWAY | —Leaves |
|---|---|---|
| 7:00 pm | Cordele-Waycross | 7:50 am |
| 5:50 am | Brunswick-Waycross | 9:40 pm |
| 5:50 am | Tifton-Thomasville | 9:40 pm |

| Arrives— | A. & W. P. R. R. | —Leaves |
|---|---|---|
| 11:25 pm | New Orleans-Montgomery | 6:00 am |
| 7:35 pm | Newnan-Columbus | 7:40 am |
| 6.35 pm | Montgomery Local | 8:25 am |
| 2:10 pm | New Orleans-Montgomery | 1:25 pm |
| 7:40 am | New Orleans-Montgomery | 4:20 pm |
| 10:55 am | Newnan-Columbus | 4:45 pm |
| 8.10 am | West Point Local | 5:55 pm |
| 12:30 pm | New Orleans-Montgomery | 5:40 pm |

| Arrives— | C. OF GA. RY. | —Leaves |
|---|---|---|
| 6:05 am | Macon-Savh-Albany | 7:45 am |
| 7:00 pm | Macon-Alb-Jax-Miami | 8:20 am |
| 8:35 pm | Macon-Savh-Alb-Jax | 8:45 am |
| 10:45 am | Macon-Albany-Millen | 1:00 pm |
| 1:35 pm | Macon | 4:00 pm |
| 8:35 am | Macon-Jax-Miami | 6:50 pm |
| 8:00 am | Macon-Albany-Jax | 7:45 pm |
| 7:00 am | Tifton-Waycross-Jax | 9:20 pm |
| 3:35 pm | Macon-Savannah | 9:40 pm |
| 7:45 pm | Mac-Alb-Tallah-Thom | 11:30 pm |

| Arrives— | SEABOARD AIR LINE | —Leaves |
|---|---|---|
| 8:00 pm | Hamlet-Monroe | 6:10 am |
| 7:45 pm | Birmingham-Atlanta | 8:00 am |
| 4:10 pm | N. Y.-Wash.-Rich.-No'k | 11:30 am |
| 6:10 am | Birmingham | 11:40 pm |
| 8:45 am | Athens-Abbeville | 4:15 pm |
| 6:50 am | N.Y.-Richmond-Norfolk | 8:00 pm |
| 11:15 am | Birmingham-Memphis | 4:40 pm |

| Arrives— | SOUTHERN RAILWAY | —Leaves |
|---|---|---|
| 8.20 pm | Birmingham | 5:45 am |
| 7:10 pm | Charlotte | 6:15 am |
| 11:40 pm | Cincinnati | 6:30 am |
| 7:30 pm | Rome-Chatta. Local | 7:10 am |
| 8:40 pm | Denver-St.L.-K.C.-B'ham | 7:00 am |
| 8:15 pm | Chicago-Detroit-Cleveland | 7:05 am |
| 7:05 pm | Macon-Jax.-Brunswick | 7:45 am |
| 3:55 pm | Piedmont Limited | 8:00 am |
| 8:00 pm | Columbus | 8:00 am |
| 6:15 pm | Jax-Miami | 8:25 am |
| 5:30 pm | Richmond-Wash.-N.Y. | 11:55 am |
| 3:30 pm | Tampa-Sarasota-St. P'burg | 12:15 pm |
| 5:20 pm | Crescent Limited | 12:50 pm |
| 10:30 am | Rome-Chatta. Local | 2:30 pm |
| 11:40 am | Macon | 4:00 pm |
| 12:05 pm | Cinci.-Chicago,Detroit | 4:10 pm |
| 11:25 am | Fort Valley | 4:15 pm |
| 11:30 am | Columbus | 4:20 pm |
| 11:45 am | Birm'ham-Memp.-K. City | 44:0 pm |
| 8:10 am | Air Line Belle | 5:00 pm |
| 7:45 am | Heflin Local | 5:25 pm |
| 8:15 am | Cinci-L'ville-Detroit-Chic. | 6:25 pm |
| 5:25 am | Washington | 7:40 pm |
| 7:45 am | Valdosta-Jaxville-Miami | 7:50 pm |
| 6:55 am | Jacksonville | 8:25 pm |
| 6:15 am | Brunswick-Jacksonville | 8:50 pm |
| 6:15 am | Birmingham-Shreve. | 11:00 pm |
| 6:10 am | Macon-Jacksonville | 11:50 pm |
| 5:40 am | Asheville-Wash.-N.Y. | 12:10 am |

Following trains arrive and depart from PEACHTREE STATION ONLY

| | | |
|---|---|---|
| 4:40 pm | Birmingham | 10:10 am |
| 10:10 am | Washington-N.Y. | 4:40 pm |

UNION PASSENGER STATION

| Arrives— | GEORGIA RAILROAD | —Leaves |
|---|---|---|
| 12:30 pm | Augusta | 6:15 am |
| 3:30 pm | Augusta Columbia | 12:15 pm |
| 8:10 pm | Augusta | 3:00 pm |
| *7:35 am | Social Circle | 6:10 pm |
| x8:35 am | Social Circle | 6:10 pm |
| 6:55 am | Charleston-Wilmington | 8:00 pm |
| 6:55 am | Augusta-Columbia | 8:00 pm |

*Daily except Sunday xSunday only

| Arrives— | L. & N. R. R. | —Leaves |
|---|---|---|
| 4:45 pm | Knoxville via Blue Ridge | 6:50 am |
| 8:55 pm | Cin-Chicago-L'ville | 7:25 am |
| 10:50 am | Copperhill Local | 4:05 pm |
| 11:35 am | Knoxville-Cin-L'ville | 4:25 pm |
| 8:20 am | Cin-Detroit-Cleveland | 9:00 pm |

| Arrives— | N., C. & ST. L. RY. | —Leaves |
|---|---|---|
| 7:35 pm | Nashville-Chattanooga | 7:40 am |
| 6:29 pm | Chicago-St. Louis | 9:00 am |
| 6:29 pm | Nashville-Chattanooga | 9:00 am |
| 10.25 am | Rome Local | 5:15 pm |
| 10:59 am | Chatt.-St.L.-Chicago | 5:00 pm |
| 7:10 am | Nashville-St. Louis | 8:30 pm |

## TAXICABS

BLACK AND WHITE TAXICABS. WAlnut 0200.

## ANNOUNCEMENTS

### Notices 6

CRESTLAWN CEMETERY LOTS
63 N. Forsyth St. WAlnut 1624

### Personals 7

ALL SUPERFLUOUS HAIR removed permanently, harmlessly and painlessly; booklet on request. Tricho Institute, Forsyth building, Atlanta. IVy 3639.

ATLANTA BUSINESS MEN leaving for Tampa Tuesday in 7-passenger steam-heated limousine—room for 3 passengers at $10.00 each; references required. Call MAin 1594.

AUTO to Miami tomorrow; also St. Louis: take passengers reasonable. Telephone WAlnut 8086.

BEAUTY work by famous Harper method. Miss A. V. McDaris. IVy 9071.

BEAUTIFUL permanents, large waves like marcel that stays. IVy 0880.

DENTISTRY—Have your dental work done at cost of material and overhead expense; difficult cases invited. Southern Dental Institute, 202 Atlanta National Bank building, open 8 a. m. to 6 p. m.

DISCRIMINATING women patronize the 750 Ponce de Leon Beauty Shoppe.

DR. G. V. M'ELROY—One of the world's greatest friends. If you are sick and worried in mind, see me. 116 East Harris. IVy 6314.

GOING north, south, east or west? Do you want to share expenses with a competent driver in a comfortable car? Can you drive? Call at 1002 Candler building for complete information.

FREE CLINIC

BETWEEN hours 7 p. m. and 9, Wednesday and Saturday nights; charges for medicine only; charges for expert treatment reasonable. During day hours 9 a. m. to 6 p. m.

PUBLIC HEALTH SERVICE DOCTORS
29½ Marietta Street

HAVE YOUR HAIR permanently waved at Brodnax Beauty Parlors, Arcade Bldg., WAlnut 3076. Special price $15, by experts.

IF YOU ARE in trouble or worried and need advice, call Mrs. Dates, MAdison 5682-R.

LEAVING for West Palm Beach 7 o'clock Wednesday morning, Ford sedan. Will carry one lady passenger. HEmlock 0973-J.

MARCEL WAVES THAT LAST—Price $1, given by our expert marceller. Randolph Beauty Shop, Henry Grady Hotel. IVy 8975.

MRS. STRICKLAND—Formerly with Book Hammers, now with Nellie Edwards' Beauty shop, 218 Grand Theater building. WAlnut 2814.

MATERNITY HOSPITAL—Private, confidential. Children boarded. Mrs. M. T. Mitchell, 22 Windsor street, Atlanta, Ga.

PERMANENT WAVES, $10; 1 week only. Rogers Beauty Shoppe, IVy 2845.

PERMANENT WAVE, complete head, $12.50. Ansley Beauty Shoppe. Call WAlnut 4449.

PERMANENT WAVING—Marcel guaranteed, special prices, setting waves not required. MAin 0746.

POTTED PLANTS stored at reasonable rates. Kirkwood Green House. Phone DEarborn 1973-J.

RESPONSIBLE party wishes to drive car to Jacksonville. HEmlock 2533-J.

REMODEL your furs. Tailored apparels to order. Arnone, ladies' tailor, 345½ Peachtree.

SPECIAL OFFER—For a limited time we will give a permanent wave for only $8; a free marcel with each 35c shampoo or hair cut. Moler's, phone IVy 8644.

THOMPSON BONDED WAREHOUSE—We store everything. Bonded for your protection. 441-443 Peachtree street. Phone WAlnut 7541-2. Security, service, satisfaction.

TURKISH BATHS—Massage, Battle Creek methods. 238 West Peachtree. HEmlock 1186.

VIAVI—The way to health; free consultation. 305 Forsyth Theatre Bldg., WAlnut 2854.

$15 TO KANSAS CITY or St. Louis, Tuesday morning. Call WAlnut 8086.

### Strayed, Lost, Stolen 10

BILL FOLD containing money between Atlanta Lowry Bank, Piedmont hotel, Wynne-Claughton building, Capital City club and Grant field Saturday; can identify from denomination of bills and amount; liberal reward for return. Call WAlnut 2447.

BROWN KID GLOVE, left hand, lined with white lamb's wool. HEm. 3950-W.

GOLD BRACELET—Lost Saturday between Peachtree place and Biltmore hotel. Reward. DEarborn 2771.

PLATINUM AND DIAMOND dinner ring, lost in Highland Ave. and N. Boulevard vicinity; $100 reward; return to Mrs. A. H. Cain, 148 Highland Ave., Apt. 3.

REWARD—

NO QUESTIONS ASKED FOR RETURN OF FLEXIBLE BRACELET CONTAINING ABOUT 330 DIAMONDS AND SAPPHIRES. NOTIFY WALNUT 4410, 332 HURT BUILDING.

SMALL BROWN FOLDER—Lost in business district, contained around $20; reward. Call HUntley 7899-J.

## AUTOMOTIVE

### Automobile Agencies A

ATLANTA STEARNS CO.—Dealers for Stearns-Knight. Also good used cars. 46 East North avenue. HEmlock 6510.


### How Would You Handle A "Losing Proposition?"

*Let's suppose that when you come home from work some day, you discover that you've lost your watch—or your wallet.*

*First of all, you'd feel discouraged. And no wonder. Recovering what you've lost—just "somewhere in town"—would seem a pretty hopeless case.*

*But then you'd probably think of The Constitution's Lost ads. You'd remember what you've heard about the results they get in returning missing valuables to their owners.*

*And then you'd call MAin 5000 and ask for an ad-taker.*

*After that, it's up to your little ad in the A-B-C Classified Section. You may be sure that if an honest person found what you lost, he will turn to The Constitution's Lost and Found columns. And you know that nine out of ten people are honest.*

*Don't worry when you lose something—call MAin 5000 instead.*

***The A-B-C Classified Ads Always the Same—In Service Always Different--In Opportunity***


## AUTOMOTIVE

### Automobile Agencies A

BUICK—D. C. Black, 312 Peachtree street. IVy 1860.

DODGE BROTHERS' cars. F. E. Maffett, Inc., dealer, 147-167 West Peachtree St.

FORDS—Belle Isle-Street Company. 880 Peachtree. IVy 0507. Cash or terms.

HUDSON-ESSEX touring car. J. W. Goldsmith, Jr.-Grant Co., 229 Peachtree.

OAKLAND—We sell and buy on merits. 285 Spring street.

OVERLAND, WILLYS-KNIGHT—414 Peachtree street. Willys-Overland, Inc.

USED CARS—See Atlanta Cadillac Company, 152 West Peachtree.

### Automobiles For Sale 11

FORD 1923 coupe, cord tires, $195. Hall Davis Motor Co. WEst 2100.

FORDS—All models and types. Liberal terms. Baggs-Langford Motor Co. MAin 0640.

FORDS, slightly used, guaranteed. See Brooks, Beaudry Motor company, 169 Marietta St. IVy 0446.

HUDSON SPEEDSTER—For sale, in excellent mechanical condition, new top, paint and tires; will sell at your price. Apply 45 Williams street, WAlnut 8077.

HUPP—New and used. Thompson-Cauthorn Motor Company, 471 Peachtree. WAlnut 9252.

NASH used cars. Martin-Nash Motor Co., 541 Peachtree street.

OLDS MOTOR WORKS—Used cars, 268 Peachtree street.

OVERLAND COUPE—Run 12,000 miles; driven only by owner; bargain for someone. HEmlock 2797.

REO—Passenger cars and speed wagons. John Smith Company, 190 West Peachtree street.

STUDEBAKERS—100 per cent values. Yarbrough Motor company. Used Car department, 240 Peachtree. HEmlock 6810.

GOOD USED CARS. Flint Motor company. 252 Peachtree street.

GOOD USED cars of all makes; reasonable; 152 Ivy St., WAlnut 8503.

TRUCKS—Used truck and car bargains. The White company, 134 N. Boulevard.

WE will sell your automobile. Thompson Bonded Warehouse, 441-443 Peachtree.

### Auto Trucks for Sale 12

TWO-TON JUMBO TRUCK

Been on storage; never been sold; 36x6 tires on front, 42x9 on rear; new price over $2,500; our price $850.

TERMS

J. M. HARRISON & CO.

South's Largest Used Car Dealers.
125-131 Ivy St., WAlnut 3966.

### Auto Accessories 13

AUTO repairing, tops and trimming. H. A. Whitmire, 57 Hayden street, IVy 4768.

TIRES—30x3 $7.15, 3½-inch $8.40. Tubes, 3-inch $1.80, 3½-inch $1.90. C. X. spark plugs 43c; top recover $4.95; set fenders $9.80; rubber case battery $10.75. Catalog free. Golden Eagle company, 741-43 Marietta street and 207 Peters street, Atlanta, Ga.

### Wanted—Automobiles 17

FORDS—Highest cash price for 25 late model Fords. 84 West Cain, WAlnut 9527.

CASH paid for automobiles. 441 Peachtree street.

CASH for your used car. Highest market prices paid. J. M. Harrison & Co., south's largest used car dealers. 125-131 Ivy street. WAlnut 3966.

QUICK LOANS—On automobiles. Thompson Bonded Warehouse, 441-443 Peachtree street.

WANTED—Cheap for cash, touring; Maxwell or Ford preferred. WEst 0921-J.

## BUSINESS SERVICE

### Business Services Offered 18

BRAXTON, JOE—General house cleaning. Windows cleaned, 10c each; floors waxed, $1; white woodwork cleaned, $1. 46½ Hilliard street. Phone HUntley 7931-J.

CARPENTER—A. I. Hamilton, general repairing; also roof repairing. HEmlock 6942-W.

LIBERTY ELECTRIC SIGN CO.
WAlnut 1664—25 Cone Street.
Electric signs $30 up.

NIAGARA metal weather strip, metal and wood frame screens, Venetian blinds, screens repaired. Universal Screen & Supply Co. Phone IVy 3048. 816 DeKalb avenue.

SIGNS—Attractive line of stock signs and letterings. Davis Sign Works, 100 Spring street.

### Building and Contracting 19

NEW ROOFS put on; general carpenter work; painting; tinting. IVy 2259-J.

### Cleaning, Dyeing, Renovating 20

HATTERS—Satisfaction guaranteed. Mail orders given prompt attention. Acme Hatters, 21 South Forsyth street, WAlnut 7202.

RENOVATORS—Call Shirley Mattress Company for high-grade mattress renovating. HEmlock 6967.

### Heating, Plumbing, Roofing 22

ROOFING—Painting and repairing. W. S. Strond. WEst 1849-J. Twenty-two years' experience. Call me and save money.

BETTY & GLENN—Insurance all kinds. 1117 Citizens & Southern Bank Bldg. WAlnut 3637.

WEst 0777 WEst 0777
ART
PLUMBING SHOP
561 Lee Street

### Moving, Trucking, Storage 25

J. L. HAMMOND TRANSFER—Long and short trips. 142 S. Forsyth. WAlnut 7919.

FULTON TRANSFER & STORAGE. WAlnut 9258.

WE move, pack and store pianos. Ludden & Bates, 80 North Pryor street.

### Painting, Papering, Decorating 26

PAINTING, plastering, tinting; rooms, $2 up; leaks stopped in roof. MAdison 6018-R.

PAPER HANGING guaranteed. $5 per room and up. DEarborn 2216.

INTERIOR AND EXTERIOR painting, tinting and papering neatly done. Call MAin 2212-W.

## BUSINESS SERVICE

### Painting, Papering, Decorating 26

WALL PAPER—"The Very Best." Call for Lumpkin and Owen, headquarters, IVy 1738, 36 West Peachtree street.

WE DO painting and kalsomining; repair everything about your home. Call MAin 1666-J.

### Printing, Engraving, Binding 27

MULTIGRAPHING, filling in, addressing. Complete mailing service. Thomas F. Rybert & Co., Printers. Call multigraphing department, IVy 8317.

### Repairing and Refinishing 29

CHRIS WOODS MUSIC SHOP, 144 Auburn Phonographs; repairs. IVy 9010.

EXPERT DOLL repairing; parts furnished; special rates. Southern Doll Hospital, 150 Whitehall street.

PHONOGRAPHS REPAIRED—All makes. WAlnut 8380. 18 North Pryor. Atlanta Phono company.

## EMPLOYMENT

### Help Wanted—Female 32

BILLING CLERK—Splendid opening with future. Well-experienced saleslady. 403 Walton building.

DICTAPHONE-STENOGRAPHER—

Capable and ambitious, thorough knowledge spelling and composition required, experienced in detail work advantageous. Give full qualifications in application. Address W-516, Constitution.

NURSE—Experienced, settled woman, for 9-month-old baby; references required. HEmlock 6751.

SALESLADIES—Experienced house-to-house canvassers to introduce nationally-advertised product; guaranteed salary if selected. Apply before 8:30 a. m. or after 4 p. m. W. J. O'Hara, Hotel Cecil.

SECRETARY-STENOGRAPHER for southeastern manager AAA-1 national firm; must have mature judgment advertising; sales ability. Address W-518, Constitution.

STENOGRAPHER wanted with a good general education and with a thorough knowledge of composition and spelling; one who is capable and willing to learn our work. These qualities are essential. Work includes use of dictaphone; dictaphone experience not necessary, although of advantage. Apply by letter to Automatic Sprinkler Corp. of America, 433 Candler Bldg.

A BIG OPPORTUNITY—Sell Christmas cards. Earn $50-$75 weekly. Full or spare time. $10 sample book free. Weekly payment. Experience unnecessary. Our cooperation assures success. Dept. 112, John Hertel Co., 318 Washington, Chicago.

EARN $40 weekly, spare time at home addressing, mailing cosmetics and circulars; send 10c for sample, information, etc. Fifth Ave. Beauty Laboratories, 2025 Fifth Ave., Dept. 885, New York.

EXPERIENCED P. B. X. operator for corporation. State experience, salary expected and age. Address V-522, Constitution.

LADY—Neat appearance, for silk department of large concern. 318 Gould building.

LADIES—If employed during the day take advantage of our evening class in scientific beauty culture. Make your evening hours pave the way to a successful business. Call or write for catalog. Moler college, Palmer building, Atlanta, Ga.

LADIES: LEARN BEAUTY CULTURE—Our systematic training equips you for the better positions. Sure of constant practice and expert instructions. See our classes in operation. Day or night. Catalog free. Moler college, 23 North Forsyth street.

THREE neat-appearing women, white or colored, to appoint agents. Good proposition and pleasant work. Apply from 1 to 4 p. m., The Novelty House, 316 Gould building.

WANTED—Engraver, capable of taking care of small plant; also caring for installation of equipment. Address Reporter-Star, Orlando, Fla.

WANTED six hotel maids; no Sunday work. Apply Tuesday, 200 Austell Bldg.

WANTED—Colored woman to cook and do general housework; references. 16 Walker terrace, Ansley Park.

WANTED LADY STENOGRAPHER, permanent place for a refined lady stenographer. Want one with at least two years' business experience for insurance department of bank. Good education essential. Apply in own handwriting, giving reference and state salary wanted. Bank of Everglades, Everglades, Fla. (County seat Collier county.)

### Help Wanted—Male 33

AUTOMOBILE MECHANIC—

A-1, ALL-AROUND AUTOMOBILE MECHANIC, WANTED AT ONCE, BY GARAGE, BEAUTIFULLY LOCATED ON DIXIE HIGHWAY, EAST CENTRAL FLORIDA. MUST BE FAST AND FULLY CAPABLE OF HANDLING ANY KIND OF EMERGENCY OR GENERAL REPAIRS, AND FURNISH UNQUESTIONABLE REFERENCES AS TO ABILITY AND DEPENDABILITY. CAN FURNISH PLEASANT, FURNISHED QUARTERS FOR MARRIED OR SINGLE MAN IF NO CHILDREN, AND PAY $40 TO $50 WEEKLY WITH BONUS IF YOU CAN DELIVER. MUST REPORT AT ONCE. WIRE H. G. LEMMENES, CARE TEXAS COMPANY, TITUSVILLE, FLA.; FULLY, NIGHT OR DAY LETTER.

## EMPLOYMENT

### Help Wanted—Male 33

AUTOMOBILE—

Mechanics; first-class, wanted. Apply 35 East North avenue.

CAPABLE MEN WANTED—

FOR the following positions:

SALESMANAGER wanted who is willing to travel southeastern states for the first few months. This position requires a high-caliber man, with executive ability and capable of promoting sales in a big way. Salary no object to right man.

BOOKKEEPER, competent, well-experienced man for position requiring initiative and tact. Good salary, good opportunity and rapid advancement.

GENERAL office man with experience in bookkeeping wanted for immediate opening offering excellent opportunity.

BURROUGHS bookkeeping machine operator for immediate opening. Good company.

GENERAL ledger man wanted for position with out-of-town branch of national organization. Must be experienced and capable.

FIVE young men as office clerks. Must be neat in appearance, with pleasing personality, good penman, quick and accurate in figures. Good connections offering rapid advancement.

FILE CLERK.

WE HAVE other good positions open for capable men. Interviews confidential.

PERSONNEL SERVICE, INC.,
1019 Wynne-Claughton Bldg.

ARCHITECTURAL DRAFTSMAN WANTED

With several years' experience. Good opening and permanent position for right man. T. F. Lockwood, Columbus, Ga.

COLLECTOR and salesman. See Mr. Polhill, 302 McGlawn-Bowen, Luckie-Fairlie.

DRIVERS WANTED—Who know the city thoroughly. Must be over 21 years of age. Good chance for advancement. Apply Atlanta Baggage & Cab Co., 46 East Ellis street.

DRIVERS WANTED—Several experienced drivers, who know the city and can furnish references; 28 per cent commission and bonus. Yellow Cab company, 350 Courtland.

ELEVATOR man wanted. Apply 428 Austell Bldg.

GROCERY CLERK, collector, elevator operator, truck driver, immediate openings. 403 Walton building.

JANITOR wanted at once. Apply early Tuesday, 200 Austell Bldg.

LAUNDRY route man wanted. Apply 428 Austell Bldg.

LICENSED druggist at once. See Mr. Polhill, 302 McGlawn-Bowen, Luckie-Fairlie.

LINOTYPE OPERATOR WANTED—Day work, $35; no floaters wanted; write or wire Times-Enterprise, Thomasville, Ga.

MOULDERMAN, highly competent; references required. Gate City Coffin company, corner Mangum and Markham streets, MAin 2750.

NEWS AGENTS—Railroad train service. Crescent News company, 34 East Hunter.

SALESMEN WANTED—For our line of beautifully engraved holiday greeting cards. Hubbard & Hancock Co., Mitchell & Forsyth street, Atlanta.

SALESMEN AT ONCE—To sell a new line. Never on the market before. Direct from manufacturer and inventor. Commission basis. Everyone buys on sight. Apply in person only. W. F. Morris, 110 Whiteway, East Point, Ga.

SALESMAN—Why keep a clerical position at $100 or $150 a month, when you feel conscious and confident that as an active and honest salesman you can make $1,000? Call and discuss compensation and financing during an experiment of two months. R. F. Shedden, manager, Mutual Life of New York, Grant building, Atlanta, Ga.

SALESMAN WANTED—

APPLY AT ONCE. DUNDEE WOOLEN MILLS, 85 PEACHTREE STREET.

SALESMEN WITH SUCCESSFUL SALES RECORD AND UNIMPEACHABLE REFERENCES, BOTH AS TO ABILITY AND CHARACTER, CAN FORM A PERMANENT CONNECTION WITH OLD-ESTABLISHED SALES ORGANIZATION. OUR MEN EARNING $150 TO $500 WEEKLY. OPENINGS FOR TWO MEN ONLY. ALL REPLIES MUST CONTAIN FULL PARTICULARS, WHICH INFORMATION WILL BE HELD IN CONFIDENCE. OUR MEN FURNISHED WITH COPY THIS AD. P. O. BOX 289, ATLANTA, GA.

SOLICITORS—

WE HAVE AN OPENING FOR THREE GOOD HOUSE-TO-HOUSE SOLICITORS WHO CAN MAKE MORE WORKING ON COMMISSION THAN ON SALARY. WE HAVE SOMETHING NEW TO OFFER THE PUBLIC AND A REAL SALESMAN CAN MAKE BIG MONEY. APPLY IN PERSON, BETWEEN 8 AND 8:30 TO H. S. TANNER, CONSTITUTION BUILDING.

ENERGETIC SALESMAN for most attractive proposition. 300-301 American Savings Bank building.

EXPERIENCED BUSHELMAN wanted. Apply Carlton's, 36 Whitehall street.

FREE TOOLS to first 10 students. Southern Barber College, 46 West Mitchell street.

FREE—All barber work free and free candy for children; in pay department shave 10c, hair cut 15c. The Atlanta Barber college, 14 Mitchell.

FOUR white helpers wanted. Apply 428 Austell Bldg.

HIGH-CLASS steno-bookkeeper, salary $150. Rapid typist about 18 who writes good hand, salary $75. Bellamy, 1422 Candler building.

HOUE-TO-HOUSE MEN—At once for Georgia and Alabama; big proposition with premium; no investment; traveling expenses paid. Apply Room 208, Palmer building.

MEN—If employed during the day take advantage of our evening class in scientific barbering. Make your evening hours pave the way to a successful business. Call or write for catalog. Moler college, 23 North Forsyth street.

MEN satisfied with $25 a week to start, opportunity for advancement, selling experience not necessary but desirable. Ten-day training period with guaranteed salary. Only neat-appearing men will be accepted. Apply 85½ Marietta street, Room 2.

MEN—Our barber course equips you for an independent career; positions waiting that pay big wages the year round; day or night classes; call or write for catalog. Moler Barber College, 23 North Forsyth street.

RESIDENT SALESMAN wanted to handle as sideline on commisison basis only, a well-known line of ladies and misses' bathing suits. Only those with established trade in this line and who can show accomplished results need apply. Gotham Knitting Mills, 11 East 26th street, New York city.

WANTED—Cleaner and presser at Chautauqua Laundry, St. Petersburg, Fla.

WANTED—Linotype operator, $48 per week. Address Reporter-Star, Orlando, Florida.

WANTED—Man with car to call on dental profession in Georgia, Alabama and Florida. Drawing account against commission. Must furnish reference and bond. Connecticut Coat & Cover Co., Shelton, Conn.

WANT experienced sausage stuffers, makers and boners. Dixie Provision company, 8 South Piedmont avenue.

WANTED—Man for filling station. Apply Tuesday, 200 Austell Bldg.

READ THE HEADINGS in the classified section and see what a complete catalogue it is.

## EMPLOYMENT

### Help Wanted—Male 33

WANTED—Experienced steam-table man; also counter waiter. Apply in person at Venable's, 61 North Forsyth street.

WANTED—Bakery route man. Apply Tuesday, 200 Austell Bldg.

WANTED 12 BOYS—To deliver circulars. Apply this (Tuesday) morning 8 a. m., Forsyth theater. One week's work.

WANTED—BRIGHT, HONEST BOY TO WORK IN DAIRY; MUST BE GOOD MILKER. CALL WEST 2208-J OR APPLY WILLOWBROOK DAIRY, CAMPBELLTON ROAD.

WELL-EXPERIENCED, outside furniture salesman. 156 Walker street or call MAin 2715.

WHOLESALE ELECTRICAL supply house, New Orleans; high-grade salesman electrical supplies and apparatus; state references, experience and salary expected. Address P. O. Box 88, New Orleans, La.

YOUNG MAN who has had experience with collection work; must be able to compose and write letters on typewriter; state experience and salary expected; temporary position. Address V-523, Constitution.

YOUNG MAN wanted for office work. Apply 428 Austell Bldg.

$25.00 REWARD—

For the name and address of any person you give us who is contemplating building a home and for whom we build.

We will finance the entire cost of the home, provided they own their lot, and let them pay for it monthly, if desired.

Our company is reliable and well established.

We have eighteen houses under construction at present, but want more.

Information will be treated absolutely confidential.

In answering this ad you do not have to give the name of your prospect, just give your own name, address and phone number. I will get in touch with you and give you agreement to pay you $25.00 for each person you place us in touch with when we close the deal to build the house. Address W-248, Constitution.

### Help Wanted—Male & Female 34

MAIDS, cooks, butlers, nurse, waitress, chauffeurs. Apply 116½ East Harris.

### Teachers Wanted 34A

ACME TEACHERS AGENCY constantly placing teachers. Mr. Whitehead, 702 Healey, Atlanta.

### Solicitors, Canvassers, Agents 35

SALESMEN WANTED—For our line of beautifully engraved holiday greeting cards. Hubbard & Hancock Co., Mitchell and Forsyth streets, Atlanta.

### Situations Wanted—Female 36

EXPERIENCED colored help furnished with references. Call WAlnut 3779.

EXPERIENCED steno-office assistant desires change. Address V-502, Constitution.

EXPERIENCED nurse or maid desires position at once. Address V-514, Constitution.

EXPERIENCED CORRESPONDEENT and direct mail expert desires half-day work. W-512, Constitution.

FOR GOOD HELP of any kind call Georgia Employment Bureau. IVy 6314.

### Situations Wanted—Male 37

ACCOUNTANT—Office manager, 13 years' experience in manufacturing plant New York city, desires postion as accountant or in accounting department. Address V-519, Constitution.

COLORED cooks, maids, nurses, waitresses, $6-$10. 160½ Auburn Ave.

EXPERIENCED chauffeur wants position; references. Address V-518, Constitution.

EXPERIENCED bookkeeper, accountant and office man desires engagement. Call WAlnut 1606.

EMPLOYERS CALL IVY 2432
FOR OFFICE EMPLOYEES.
ATLANTA VOCATIONAL AGENCY,
310 WYNNE-CLAUGHTON BLDG.
NO REGISTRATION FEE TO APPLICANTS

FIRST-CLASS stenographer of good education and long experience open for position November 15. Address W-902, Constitution.

POSITION WANTED—As show card or sign writer. R. V. Pitts, R. 1, Marietta, Ga.

YOUNG MAN, age 22, with college education, desires position about November 15. Can use typewriter and take dictation. Address Box F-676, Constitution.

## FINANCIAL

### Business Opportunities 38

BOARDING—Now feeding about 85 people; this is a real bargain and the equipment is strictly first-class; priced at $2,500; half cash; walking distance to Five Points. George W. Ware & Co.; established 1888; call 725 Atlanta National Bank Bldg.

CAPABLE SALESMANAGER AND PROMOTER—

Stock brokerage and real estate development, Georgia and Florida. Exceptional opportunity for right party. Give experience. P. O. Box 1921, Atlanta.

DRUG STORE—Central location and one of Atlanta's most up-to-date. Business in another city requires my services. Price $15,000. Terms to the right party. WAlnut 5576, 313-4 Peters building.

EXCHANGES OUR SPECIALTY—Your business, your home, your farm. Oliver Smith Company, 401 Grant building.

FOR SALE in Atlanta, dental office, good practice; leaving state. W-516, Constitution.

FOR RENT—Ideal location for grocery, in store with meat market just open, at 356 Virginia avenue. HEmlock 1695.

NOW is the time to get a business of your own. We have them. Empire Realty Co., business brokers, 421 Atlanta Trust Bldg.

SACRIFICE SALE—Owner retiring from business; grocery store, complete every detail, desirable location, Moreland avenue, East Atlanta, newly paved street. If interested call IVy 8640.

$800 WILL BUY you a business that will enable you to employ from 6 to 10 salesmen and bring you a profit of $150 to $200 weekly. See Mr. H. Bordman, Hotel Aragon, Room 143, 10-12 a. m., 2-5 and 7-9 p. m.

### Money To Loan—Mortgages 40

LOANS—Monthly straight or reducible loans made on Atlanta and suburban real estate; low rates and liberal repayment features. Mortgage Bond & Trust Co., 16 Walton street.

$1,500 to $2,000 to loan on improved property. Money on hand. F. Knox & Sons, WAlnut 8947.

6, 6½ AND 7 PER CENT ON MORTGAGES, FOR high-class residences on good streets, ALSO central business loans.
BUILDING loans 3 and 4 months at current rates.
Quick Closing.
EMPIRE TRUST COMPANY,
37 North Broad street. WAlnut 4700.

### Personal Property Loans 40A

DIAMONDS and valuables. 8 Peachtree street.

ECONOMY

LOANS MONEY
On FURNITURE
OR INDORSEMENTS
7 PER CENT PER YEAR
EASY REPAYMENTS—12 MONTHS

ECONOMY FINANCE CO.,
805 FORSYTH BLDG.,
LUCKIE & FORSYTH

LOANS—

AT LAWFUL RATES

ON household furniture without removal, by licensed and bonded firm.

LOANS $10 TO $300

| | | | |
|---|---|---|---|
| $ 2 per month for | 20 | months | repays $ 40 |
| $ 5 per month for | 20 | months | repays $100 |
| $10 per month for | 20 | months | repays $200 |
| $15 per month for | 20 | months | repays $300 |

Plus interest provided by law.

AMERICAN LOAN COMPANY

PHONE WALNUT 0215

406 PETERS BLDG. 7 PEACHTREE ST.

# Keep In Touch With Opportunity By Keeping In Touch With The Classified Ads

## FINANCIAL

### Personal Property Loans 40A

FURNITURE AND PIANO LOANS—

THE CITIZENS LOAN COMPANY carries license number 1 and is the oldest and largest institution of its kind in Dixie; we have helped thousands of people in Atlanta to solve their financial problems and we can help you; our plan is not expensive—costs less than you would imagine.

LOANS MADE from $24 to $300 on furniture, pianos, etc., which are left in your possession; repayable in small monthly payments; we are licensed by and bonded to the state and under supervision of state banking department.

CITIZENS LOAN COMPANY
Edward M. Steimle, Mgr., 7 Peachtree St.
301 Peters Building. WAlnut 5295-6.

LOANS TO HOUSEKEEPERS
Up to $300
Quick and Private
15 months to repay
Only lawful interest
BENEFICIAL LOAN SOCIETY,
228 Candler Bldg. WAl. 5-5-5-0.

MONEY TO LOAN
on
Household Furniture
and
Endorsed Notes
at Legal Rate
See us for prompt service
SEABOARD SECURITY CO., INC.
250 Arcade Bldg.
C. Y. McCollum, Mgr.
WAlnut 1810

QUICK LOANS
Made on
Home Furniture, Pianos, Victrolas, etc.,
Up to $300 Without Removal
At Legal Rates.
Our Easy Monthly Repayment Plan
Will Meet Your Approval.
We invite your inquiry, which will receive prompt, courteous and confidential attention. We are bonded to the state for your protection.
UNITED SMALL LOAN CORPORATION,
WAlnut 5-4-1-3. 30 Peachtree Arcade.

QUICK MONEY—
AT legal rate interest on your furniture and all personal property without removal; a loan can be secured on indorsed note if preferred; all loans repayable from 1 to 20 months; consult us before going elsewhere and save time.
SOUTHERN SECURITY COMPANY,
204-7 Atlanta National Bank Bldg.
(Second Floor).
B. L. Lassiter, Mgr.
PHONE WALNUT 0634

QUICK LOANS on automobiles. Thompson Bonded Warehouse, 441-443 Peachtree street.

QUICK LOANS—
UP TO $300.000 on furniture, pianos, etc., at legal rates of interest and on easy terms; from five to twenty monthly payments; confidential; licensed by and bonded to the state of Georgia.
MASTER LOAN SERVICE, Inc.
212 HEALEY BUILDING
Phone Walnut 2377

$300 OR LESS loaned on furniture and pianos, repayable monthly. Security Inv. Co., 201 Peters Bldg. WAlnut 2077.

### Real Estate Loans 40B

FIRST AND SECOND
MORTGAGE MONEY on hand for immediate loans.
W. B. SMITH,
19 Walton St. WAlnut 8381.

FIVE to eight per cent real estate loans. Yearly reduction if desired. W. A. Foster, 605 Candler building. WAlnut 5986.

FUNDS—On hand for loan and purchase money notes. A. F. Liebman, 53 North Forsyth street. Real estate and renting.

LOANS—Central property, 6 per cent; residential and business property, 6 per cent. W. B. Smith, WAlnut 8381, 19 Walton.

LOANS—First and second mortgages. A. G. Smith, 812-14 Palmer building. WAlnut 4270.

LOANS on real estate. Funds to loan on improved city and suburban property. Current rates. We also specialize in sale of city and farm property. WAlnut 2628. S. W. Carson, 414 Atlanta Trust Company building.

MONEY on hand for first mortgages and real estate purchase money notes on Atlanta or suburban property. W. O. Alston, 1217 Citizens and Southern Bank building.

MONTHLY—Six per cent real estate loans. Pay $2.16 per month including interest on $100. W. A. Foster, 605 Candler Building. WAlnut 5986.

PURCHASE MONEY and second mortgage notes bought. Standard Trust Co., WAlnut 0651.

REAL ESTATE—We have money on hand to make loans at current rates. Adair Realty & Trust Co., Healey building, Atlanta, Ga.

REAL ESTATE LOANS—
ON Atlanta and suburban property promptly handled; dwellings, stores, apartments, industrial plants, business buildings.
SECURITY MORTGAGE COMPANY,
1415 CANDLER BUILDING.
WALNUT 4776. ATLANTA, GA.

SUMS, $100 up, for loans and notes. No delay. H. F. West, 318 Atlanta National.

### Salaries Bought 40C

SALARIES BOUGHT — No indorsements. Federal investment company, 204 Peters building.

SALARIES BOUGHT—Quick, ready money. 204 McKenzie building.

SALARIES BOUGHT—Quick money. No endorsements. 805 Forsyth building.

WE BUY SALARIES—100 Central building.

## INSTRUCTION

### Musical, Dancing, Dramatic 44

EASTLACK School of Oratory, Edico building, IVy 1612.

### Private Instruction 45

EXPERIENCED teacher of French, Spanish, German and music desires pupils. Taught abroad and in New York. HEmlock 5127-J.

## LIVE STOCK

### Dogs, Cats, Other Pets 47

CANARY BIRDS—Singers, $4.75 each, Saturday next. We guarantee every bird sold to be a good singer. Red head parrots $8.50, double yellow heads $15.00, Saturday next. Bankers Pets, 68 Edgewood Ave., WAlnut 8255.

PERSIAN KITTENS—Will sell our regular $15 ones Saturday next (Saturday only), $8.75 each. All colors. Bankers Pets, 68 Edgewood Ave. WAlnut 8255.

TOY BOSTON BULLS, police fox terrier, spaniel and collie pups. Bankers' Pets, 68 Edgewood avenue. WAlnut 8255.

WHITE POLICE PUPPIES, also grays, black and tans; collies, all colors; chow-chows, red, blue, black, cream. All highly pedigreed from imported, trained, exhibition stock. German and English canaries, parrots and love birds. Chas J. Yancey, 197 Peachtree St., Atlanta.

### Poultry and Supplies 49

DOG AND CAT HOSPITAL—Dr. John L. Handley, M. D. V. M. Sc., veterinarian, 47 West Cain street. Veterinary service. WAlnut 7490.

## MERCHANDISE

### Articles for Sale 51

BEAUTIFUL wood novelties, tilt tables, coffee tables, book shelves, etc., finished or unfinished. Hughes' Wood Turning company, 224 Lake avenue, WAlnut 1418.

DEFECTIVE wire fence and barbed wire, cheap for cash. Atlantic Steel Company, Southern Railway Belt line, Atlanta.

NEWS PRINT—
Flat newsprint paper, suitable for small publishers and job printers. The price is right. P. O. Box 1731, Atlanta, Ga.

DON'T BE the very last person in town to learn the advantages of reading classified ads regularly.

## MERCHANDISE

### Articles for Sale 51

NEW CORONA engineering keyboard model; will sell at reduced price for cash. Address box K-441, care Constitution.

ONE LOT art squares and de luxe carpets at a bargain. Jacobs' Sales company, 45-47 Decatur street, WAlnut 2876.

SINGER, WHITE—Sewing machines, practically new, $10 to $50. 142 South Forsyth. WAlnut 7919.

SEVERAL iron safes, large and small, for sale at a bargain. Jacob Sales Co., 45-47 Decatur street. WAlnut 2876.

### Building Materials 53

BATHTUBS, $30; closets, $18; sinks, $3; lumber, sash, doors, brick, real cheap. Salvage Co., 90 Courtland. WAlnut 0880.

FLOORING, $27.50; ceiling $28.00; framing, $20.00 and up; 3x7x1¾ two-panel doors, $4.00; smaller sizes for less money; 28x28x1¾ CR 12-lt. windows, $2.65; smaller sizes for less money. Massell Lumber Company, 26 Jones avenue. IVy 4276.

LUMBER—Williams-Flynt Lumber company. Lumber and building materials. 236-250 Elliot St., IVy 1093.

50 PAIRS OUTSIDE BLINDS—All sizes, in perfect condition; movable slats; fine for enclosing porches or window use; 60 cents pair. Call WAlnut 2076 or see at 103 Cleburne avenue.

### Business & Office Equipment 54

SHIPMAN-WARD Underwoods, $3 down, $5 per month. Quick Service Typewriter Co., phone WAl. 1618, 16 Peachtree Arcade.

TYPEWRITERS rented, lowest rates, best machines, initial rental applied if purchased; write for special list "A," American Writing Machine company. Established 1880, 22 stores. 135 Peachtree Arcade. WAlnut 2860.

TYPEWRITERS SOLD, rented, repaired, inspected, exchanged. Competent stenographers furnished. Complete service for every kind of typewriter used. Remington Typewriter Company, 38 Luckie street. Phone WAlnut 0815-6816.

FOR SALE CHEAP—Multitude drawer National cash register. Address W-255, Constitution.

STORE fixtures for sale, desks, tables, typewriters, kardex outfit, dictaphones, sample trunks. Address Box 1575, Atlanta, Georgia.

STORE, drug and restaurant fixtures, also butcher supplies and equipment. Georgia Store Fixtures company, 41 East Alabama. WAlnut 4160.

### Household Goods 59

FURNITURE BARGAINS — Easy terms. Comfort Furniture Company. 150 Whitehall street. WAlnut 7789.

FURNITURE—All kinds stoves bought and sold. 215 Peters street. MAin 4208.

FURNITURE—Lowest prices; terms. The Favorite Store, 32 Decatur. WAlnut 1339

GAS heaters, $4.95, tubing free. Frank Hafley, 40 East Hunter. IVy 1978.

FOR SALE—Complete furnishings of four-room apartment; bargain; lease apartment if desired. HEmlock 2797.

FOR SALE—Combination coal and gas Majestic range, $250 value, moving away, will sell at bargain. DEarborn 3326.

SUPREME HOT BLAST HEATER, excellent condition, $10. 668 Glenn St., cor. Hill.

THOMPSON BONDED WAREHOUSE—We store everything. Bonded for your protection. Security, service, satisfaction. 441-443 Peachtree street. Phone WAlnut 7541-2.

### Jewelry, Watches, Diamonds 60

¼-KT. DIAMOND at a sacrifice; perfect; very fine quality. P. O. Box 437.

### Musical Merchandise 62

BABY GRAND, mahogany; sacrifice. Walter Hughes Piano Company, 86 North Pryor street.

BAND AND ORCHESTRA INSTRUMENT REPAIRING
We Know How—Reliable
RITTER MUSIC CO., 54 Auburn Avenue

PIANOS—Slightly used. Visit Cable's bargain department. 84 North Broad street

PIANO TUNING—By experts. WAlnut 9056. Edico Piano Co., 241 Peachtree St.

PIANO—Kimball mahogany, like new; sacrifice; in storage. Carder Piano Co., 61 N. Pryor.

RADIOS—Brunswick and Victrolas. Phillips & Crew., 181 Peachtree.

### Seeds, Plants, Flowers 63

FRUIT, shade and ornamental trees, rose bushes, berry plants and grass seed. Lawn work our specialty. Capital City Nursery, 33 South Pryor. WAlnut 7474.

POT PLANTS—Stored for the winter. Atlanta Floral Company, MAin 2349.

Roses, two-year-old, field grown
Twelve varieties, $5.50
Fruit trees, ornamental trees and shrubs
EMPIRE NURSERY AND SEED CO.
32 East Hunter Street—Opposite Courthouse
WAlnut 6344

STEEL GIANT PANSIES—Finest grown, delivered anywhere, $1.25 hundred; 50 for 75c; plant now for spring bloom. Jefferson Park Greenhouse, East Point, Ga., FAirfax 1501-J.

### Wanted—To Buy 66

BOOKS WANTED—Entire private libraries; desirable books in any quantities; modern popular novels always needed. Treat's Book Shop, 92 North Forsyth street. IVy 0452.

HIGH CASH price for Atlanta city directories of 1871, 1874, 1876, 1879. HEmlock 1646.

## ROOMS AND BOARD

### Rooms With Board 67

BILTMORE VICINITY—312 West Peachtree, desirable heated rooms; gentlemen, business girls, couple.

CAPITOL AVE., 101—Room, board, conveniences, very reasonable; walking distance. MAdison 5673-M.

COLUMBIA AVE., 46—Parlor, 1 or 2 bedrooms and bath; all connecting; private porch, private entrance; garage; all conveniences. Meals optional. HEmlock 7460-J.

DURANT PLACE, 39—Large front room for gentlemen; excellent meals; good heat and service; garage. WAlnut 9472.

LEE ST., 206—Four or five men or business couple to occupy front rooms; good meals. WEst 2776-W.

NORTH SIDE—Lovely furnished room, private family, heat, car line. WAlnut 5217.

NORTH SIDE — Attractive steam-heated room; real homelike; shower bath. HEmlock 7644-J.

NORTH SIDE—Two meals, $6 weekly; walking distance; every convenience. WAlnut 6833.

PEACHTREE, 911—Nice room, excellent meals, also table boarders. HEmlock 5876.

PEACHTREE ROAD, 1339—Nicely furnished, steam-heated room; beautiful location. GEneva 8230-J.

PEACHTREE ROAD, 1423—Roommate for young lady; excellent meals; steam heat; all conveniences. HEmlock 4426.

PEACHTREE ROAD, 1423—Front room, nicely furnished; couple or business people; refined surroundings; steam heat. HEmlock 4436.

PEACHTREE, 867—An individual, perfectly appointed establishment, delicious meals, well-furnished rooms, running water. HEmlock 0664.

PEACHTREE ROAD—Single room for gentleman, steam heat, adjoining bath, location, none better; good meals. HEmlock 4426.

PEACHTREE, 598—Bright room, shared bath, good heat, splendid meals. HEmlock 3262.

PIEDMONT, 595—Room adjoining bath; heat, all conveniences, excellent meals; garage. Room, private bath, first floor. HEmlock 3931.

PONCE DE LEON—Room, steam heat, connecting bath, meals optional; reasonable. HEmlock 5573.

PONCE DE LEON AVE., 36—Two large, beautiful rooms, separate or connecting private bath; every convenience; in a refined and cultured home; excellent meals and service. HEmlock 6567-W.

PONCE DE LEON AVE.—A delightful home for discriminating people. WAlnut 9305.

WASHINGTON, 299—Room, kitchenette, nicely furnished, private bath, walking distance. MAin 1295-W.

WASHINGTON, 230—Nice room; good meals; furnace heat; walking distance. MAin 1984.

WEST PEACHTREE, 520—Room for one and two; good meals. HEmlock 1498-W.

BUSINESS GIRLS—Sleeping porch, for one, single bed inside for another; good meals, delightful home atmosphere, $35. Ponce de Leon, HEmlock 2285.

ROOMMATE for congenial business girl; all conveniences. HEmlock 4857.

TWO CONGENIAL young men, delightful home atmosphere, $35; Ponce de Leon avenue. Call HEmlock 2285.

TWO CONGENIAL young men, private north side home, $35. HEmlock 7686-J.

THE CLASSIFIED ad which tells all the facts gets the quickest results.

## ROOMS AND BOARD

### Rooms Without Board 68

11TH ST., W., 15—Large front room, private bath, steam heat. HEmlock 0696.

ADAIR HOTEL—205 Peachtree street, $1 day up; weekly rates. IVy 8968.

DRUID HILLS SECTION—Girl roommate; private home; references. Call HEmlock 7600-W.

GATE CITY HOTEL—Splendid outside rooms with hot and cold running water. $1 per day; $5 per week. Some outside rooms at $3.50 per week. 108½ South Forsyth street.

IVY INN—195 Ivy. Very home-like hotel; steam heated, hot water; $1 per day, $3 per week; double rooms, $5 up.

NORTH SIDE—Nicely-furnished room, convenient to bath; steam heat; garage. 31 East Third street. HEmlock 1622.

NORTH SIDE—Beautiful furnished bedroom in private home; call HEmlock 7104.

OXFORD HOTEL—Special rates by week, $4 up; telephone, steam heat in every room; new management. 161 Whitehall.

PEACHTREE, W., 200—Large room, private bath, heat, garage. HEmlock 5650-J.

PEACHTREE, 450—Large attractively furnished room, convenient to bath; very desirable location. HUntley 7765-J.

PEACHTREE, 358—Nicely furnished bedroom, convenient bath, hot water, $16. IVy 3575-J.

PEACHTREE PLACE, 45—Young man wishes roommate, $13 month; references. HEmlock 4792.

PEACHTREE, 625—Room, running water, one or two; steam heat; garage. HEmlock 7300.

PEACHTREE, 325—For rent, unfurnished rooms, with or without bath. Frances apartment.

PIEDMONT PARK section, two nice bedrooms, hot water heat, on car line, reasonable by week or month; men or business couple. GEneva 8367-J.

PIEDMONT, 1172—Furnished room, steam heat; facing park; private family; garage. HEmlock 0088-J.

PIEDMONT PARK SECTION—Nicely furnished room, brick bungalow, every modern convenience; private home; gentlemen preferred. HEmlock 3748.

PINE ST., E., 121—Large, furnished front room, quiet home, $9 monthly.

RICHARDSON ST., 154—Newly decorated, neatly furnished rooms cheap; both bed and housekeeping rooms.

DESIRABLE heated room, connecting bath; reasonable. 310 N. Jackson, apt. 6.

FURNISHED ROOMS—Single or double; private and connecting baths; hotel service, $30, $35, $40. IVy 9524.

FURNISHED room, north side, private home, furnace heat; gentleman preferred. WAlnut 8857.

FURNISHED room, private bath, for gentleman; breakfast if desired; private home. HEmlock 2098.

LOVELY Room, with or without private bath; Peachtree-Tenth section. HEmlock 2348-J.

ONE nice front room; gas plate for light housekeeping; conveniences. DEarborn 1454-W.

ROOM, private home, all conveniences, use of living room; references exchanged. HEmlock 0949.

TWO nicely furnished rooms, walking distance, $10 each; conveniences; private home. IVy 3699-W.

### Rooms for Housekeeping 69

BILTMORE SECTION—Room, kitchenette, private bath, heat; private family; reasonable. HEmlock 4322-W.

CAPITOL AVE., 179—Two large, connecting, furnished rooms; all conveniences. MAin 1465-J.

COURTLAND, 321—Two furnished housekeeping rooms, sink, near Forrest. Owner, WAlnut 1631.

EAST PINE, 161—2 large rooms for housekeeping; connecting bath.

E. LINDEN, 82—Room, kitchenette, modern conveniences, walking distance. HUntley 8021-R.

FORREST AVE., 100—Rooms for housekeeping; also sleepers, steam heat, hot water; all conveniences. MAdison 5785-J.

FORREST AVE., 70.—Near Peachtree, furnished room with or without kitchenette sink.

INMAN PARK—Two or three nice unfurnished rooms, connecting bath, water, lights, telephone furnished. IVy 4665-J.

RAWSON, 214—Room, kitchenette, with sink; nicely furnished for housekeeping; $5.50 weekly.

WASHINGTON ST., 650—Bedroom and kitchenette in furnace-heated home, $25.

MAIN 4854-W—232 Capitol avenue, furnished, sunny room, kitchenette; comfortable bed; walking distance.

BY OWNER, TWO ROOMS and kitchen; all conveniences; heat; one block from car line; business couple preferred. WEst 0206-W. 68 Rose circle.

TWO NICE furnished rooms. Apply 76 Crew street after 5 o'clock.

TWO connecting first floor rooms, newly refinished; completely furnished housekeeping rooms, sink, kitchen, $5 per week; couple with baby preferred. WEst 1564.

TWO LARGE connecting rooms, partially furnished; sink, lights, phone; $25. West 2787-W.

### Where to Dine 71

PEACHTREE Terrace Dining Room, 1119 Peachtree, now under new, efficient management.

ATLANTA'S NEWEST and most sanitary restaurant, serving food for particular people. Herren's, 31 Luckie street.

AT 100 TENTH ST. you'll find The Cricket serving tempting food.

A CHARMING PLACE to entertain your bridge club. Bonaventure Arms dining room, 541 Ponce de Leon Ave.

GAY AS A SPRING GARDEN is the dining room of the new Mid-Town Inn, 103 North Pryor street.

### Wanted—Rooms or Board 73

THREE YOUNG MEN want room with two meals in private home on north side. Address W-904, Constitution.

## REAL ESTATE FOR RENT

### Apartments—Furnished 74

BILTMORE SECTION—For sale or rent, modern five-room apartment, artistically and newly furnished; all conveniences; incinerator; Frigidaire; shower; garage; best location in city. Phone for particulars, WAlnut 6402.

BOULEVARD, N.—Very desirable bedroom, kitchenette, private home; reasonable. HEmlock 4483-J.

BOULEVARD, N., 501—Four or six-room apartment. Heat. Owner, apt. 9.

FULTON STREET—Four rooms, 2 bedrooms, 3 fireplaces. Reduced to $35. WAlnut 5230.

JUNIPER, 273—Small furnished apartment; heat lights; best location; reasonable. HEmlock 6096.

LIVINGSTON APT.—95 East North avenue. 3 and 4-room furnished, all modern, steam heat, janitor service; no lease; references required. Apply owner, apartment B-2.

NORTH SIDE—4 and 5 rooms, nicely furnished, all conveniences. IVy 7542-J.

WEST PEACHTREE, 837—Two and four-room apartments; all conveniences. HEmlock 6708-J.

FURNISHED APARTMENTS for light housekeeping, one and two rooms; new furniture. $30, $35, $40. IVy 9524.

HAVE THREE ROOMS and bath, with or without heat. WEst 1405-J.

LIBERAL REWARD—Lost German female police dog; answers to name of "Hot Shot" information, call IVy 0900 or HEmlock 1363-J; ask for C. K. Byfield.

THREE, four, five rooms; $55 to $70 month, by month. Office, 745 Highland. HEmlock 4983-W; night phone, HEmlock 7395-W.

TWO ROOMS and kitchenette, with sink; gas stove; everything furnished. MAin 5546.

TWO ROOMS and kitchenette, with sink; gas stove; everything furnished. MAin 5546.

3 OR 4 ROOMS, close in, modern conveniences. W. S. McNeal, 68 Windsor street. WAlnut 6427.

### Apartments—Unfurnished 74A

CHATHAM COURT—Piedmont and Third; 4-5 rooms; prices right. HEmlock 3152.

COLLEGE PARK—607 E. Harvard Ave., small apartment with private bath, garage. Owner. FAirfax 1572.

FORREST AVE., 202—Three and four 5-room apartments; 5-room apartment on 236 East Fifth; reasonable rent.

HUNT ST., 100—Four-room, modern apartment; $45. E. Rivers Realty company, WAlnut 3064.

KIRKWOOD—Six-room duplex, tile bath, porches, yards, garage. Modern. DEarborn 0904-W.

WANT to rent a room? Telephone a classified ad.

EVERYBODY'S marketplace—the A-B-C Classified Section.

## REAL ESTATE FOR RENT

### Apartments—Unfurnished 74A

NORTH BOULEVARD, 457—Apt. 8. New 3-room apartment, $40; no lease required. See owner. Also 561 Ponce de Leon.

PEACHTREE ST., 1291—Three rooms and sun parlor; $60. WAlnut 8047.

PEACHTREE, 2525—Eight rooms, 2 baths, steam heat, servant's room, garage, $150.

PEACHTREE ROAD, 1841—5-room apt., front porch, steam heat, hot water, janitor, garage; reduced from $80 to $55. Apt. B-4. GEneva 8091-R.

PONCE DE LEON, 120—Three-room apartment, unfurnished, modern conveniences. HEmlock 1916-J.

PONCE DE LEON AVE., 624—Beautiful apartments; large rooms; reduced rent. Apply Grant-Jeter Company, WAlnut 1600.

SINCLAIR AVE., 184—Corner Cleburne, a very desirable 6-room lower duplex in good condition; convenient for sub-letting a room or more; excellent surroundings; large porches and yards; price cut to $50 per month. Owner, WAlnut 2076. Sharpe & Boylston, WAlnut 2930. Open daily.

THE ST. CHARLES—Beautiful and modern apartment in Druid Hills section. 359 St. Charles. HEmlock 0846.

AIRY, second floor, well shaded duplex; five rooms and enclosed porch. $65.00. HEmlock 0961. WAlnut 4308.

CAN RENT YOU 3, 4 or 5 rooms and bath. WEst 1405-J.

DESIRABLE, attractive three new rooms, 493 North Boulevard. Owner. WAl. 0414.

FOR RENT—6 tinted room apartment, $25. Dr. E. L. Connally. WEst 0055.

LIVINGSTON APT.—95 East North avenue, three and four rooms, all modern, steam heat, janitor service; no lease; references required. Apply owner, apartment B-2.

BEAUTIFUL, steam-heated Ponce de Leon apartment, reduced from $65 to $35. Be quick. E. L. Harling, WAlnut 5620.

MODERN APT.—Steam heat, hot water, janitor service; very reasonable. MAin 4784.

NEW UPPER DUPLEX—Boulevard Park. Very pretty place. No children. WAlnut 3551.

NICE 3-room apartment; private bath, heat. 771 West Peachtree street.

OPPORTUNITY EXTRAORDINARY—Seven spacious unfurnished rooms, fitted as one luxurious apartment; worth $80; if quick, $48.75. WAlnut 1447.

THREE, four and five-rooms, close in, modern conveniences. W. S. McNeal, 68 Windsor street. WAlnut 6427.

UPPER APARTMENT—
IN DUPLEX, lower occupied by owner, first-class condition, heat furnished. HEmlock 3038.

### Business Places for Rent 75

SOME BARGAINS—

STORES—Corner Cascade and Beecher street, suitable for drugs, shoe shop, etc.; corner South Pryor and Fair streets, suitable for small retail business.

WAREHOUSE—With railroad trackage, 166 Means street, just off Marietta street at Bellwood Avenue bridge, 10,000 sq. ft.; distributing warehouse or small manufacturing.

F. KNOX & SONS,
WAlnut 8047.

### Houses for Rent, Furnished 77

PEACHTREE CIRCLE, 239—Moderate rental to responsible party; references. HEmlock 5164.

A NEW seven-room brick, side drive, Arcola heat, good section. WEst 1405-J.

A NEW HOME, nicely furnished, Arcola heat, garage; all conveniences. WEst 1405-J.

FURNISHED 16-room boarding house on Peachtree; good business proposition; one with experience and reliable. Address W-508, Constitution.

SIX-ROOM house; steam heat; furnished. Phone HEmlock 2127-J.

### Houses for Rent, Unfurnished 77A

DECATUR, GA.—Seven-room house, two kitchens, garage, $55, 624 West College avenue. Upper and lower duplex, six rooms, garage, $55; 524 West College avenue. DEarborn 0515-W.

DRUID HILLS DUPLEX, $60; SIX ROOMS, 65 ROSEDALE ROAD. CALL WALNUT 4071.

GORDON ST., 304—Ten-room house. L. F. Chapman Realty Co., WEst 0036.

NORTH SIDE—New bungalow, near schools and cars to permanent business people. 39 Sinclair, IVy 1431.

PEACHTREE HEIGHTS SECTION—New, 10-room stucco, two baths, $65. HEmlock 4088-J.

PEACHTREE ROAD SECTION — Six-room duplex, electric range, garage, servant's room, $60. HEmlock 6422-W.

SOUTH WHITEFOORD, 191— Five-room bungalow, all city conveniences. Owner, HEmlock 7692-J.

WALDO ST., 249—Five-room bungalow with two entrances; garage; newly painted; $25; apply next door. Grocery. GEneva 8091-R.

WEST PEACHTREE, 309—Eight rooms, two baths, furnace heat, garage. Call WAlnut 2723.

EXTREMELY attractive brick bungalow; five rooms besides bath and breakfast room; furnace, shades, built-in kitchen cabinet, full-length mirror in closet door, garage if wanted, desirable location, close to car line. North side. Phone DEarborn 0955.

MY HOME; five rooms, sleeping porch, garage, garden, chicken yard, large lot. 342 Boulevard-DeKalb, East Lake. DEarborn 2300-W.

SEVEN-ROOM brick, on car line, with all conveniences, $65. WEst 1405-J.

### Office Space for Rent 78

CANDLER BUILDING, Forsyth building, Candler annex, desirable offices, single and en suite. Service and location the best. Excellent values. Asa G. Candler, Jr. agent. 1710 Candler building, phone WAlnut 3970. Mr. Wilkinson, Mr. Clegg.

PEACHTREE ARCADE—$40 rooms that can be divided into three smaller rooms. Advertising windows worth price asked.

OFFICES for rent, 100 feet Peachtree. Holleman Realty Company, 10 Auburn avenue, WAlnut 5514.

### Suburban for Rent 80

DECATUR property for rent or sale. O'Neal & McLain, Inc. DEarborn 0148.

WEYMAN & CONNORS—Jno. O. Childs, manager rent department. 624 Grant building. WAlnut 2162-6.

### Wanted—To Rent. 81

DESIRABLE couple want small housekeeping apartment, furnished for winter; bed room, kitchen and bath. State price, location and phone number. Address W-901, Constitution.

## REAL ESTATE FOR SALE

### Brokers in Real Estate R

ADAMS-CATES CO.—204 Grant building. WAlnut 5477.

ATLANTA Trust Company, real estate department. Atlanta Trust Company Bldg.

BURDETT REALTY CO.—We negotiate any kind of real estate problems.

BERRY COLLINS & CO.—63 North Broad street. WAlnut 2200.

COLUMBIA Trust & Realty Company, 401 Metropolitan building. WAlnut 2550.

GEORGIA REALTY CO., SELLS PROPERTY. 65½ WALTON ST. WALNUT 4986.

GRANT-JETER CO.—Ground floor. Grant building. Forsyth street entrance. WAlnut 1600.

GRAVES, A.—Sells homes, lots, rents property and farms. 12½ Wall street.

HARRIS, FLORENCE M.—Real Estate, 420 Atlanta Trust Company building, WAlnut 7517. "Prompt Personal Service Assured."

MERCHANTS & MECHANICS BANK—33 North Forsyth street, WAlnut 1600.

NUTTING, J. R., & CO.—1001 Ga. Savings Bank building. WAlnut 0156.

PONDER REALTY COMPANY, 807 Grant building, agents for "Cascade Heights."

ROGERS, L. W., REALTY & TRUST CO.—219-23 Atlanta Trust building. WAlnut 4100.

SHARP & BOYLSTON—38 Luckie street. WAlnut 2930.

SALES, LEASES, LOANS—Haas & Howell, Real Estate Department, Haas-Howell building. WAlnut 8111.

SMITH, J. R. & M. S. RANKIN, real estate and rents. 65½ N. Forsyth street.

THROWER, M. L.—24 Walton street. WAlnut 0163.

TRUST COMPANY OF GEORGIA.—Real estate and renting. WAlnut 1671.

TURMAN-BROWN CO.—210 Georgia Savings Bank building. WAlnut 4274.

WYNNE REALTY CO.—202 Wynne-Claughton building. WAlnut 0996.

## REAL ESTATE FOR SALE

### Farms and Lands For Sale 83

BUY GEORGIA land now while prices are right. L. C. Green Co., 101 Marietta St. WAlnut 1147.

BUY AND SELL your farms through Sutton & Roberts. Call DEarborn 0425, ask for Mr. Fiske. Farm Department.

LAND TRUST COMPANY—195 Peachtree street, specialists in South Georgia tobacco lands and Florida citrus, sugar cane and trucking lands.

FOR SALE
2½-ACRE PECAN grove. 40 15-year-old trees, paper shell variety; new 6-room bungalow with bathroom and spacious porches; good well water; grape arbors; garden and privet hedges; 2 chicken houses. Hunted over Georgia and Alabama to get this. Just over city line. A jewel for someone. Quick sale, $4,000 cash. S. J. A. Haldeman, Route No. 4, Fitzgerald, Georgia.

WE SPECIALIZE IN FARMS—Ben Roan, 609 Flatiron building. IVy 5862.

152 ACRES, two 5 and 6-room houses, excellent condition for farming; Wheeler county on Jefferson Davis highway, by John Wilson, 1209 Atlanta National Bank Bldg.

### Florida Property For Sale 83A

LAND TRUST COMPANY, 195 Peachtree street, specialists in south Georgia tobacco lands and Florida citrus, sugar cane and trucking lands.

### Houses for Sale 84

COLONIAL HILLS BARGAIN—$150 cash, balance easy; 5 rooms, conveniences, fenced garden, poultry, free fine pen R. I. Reds if quick sale. W-292, Constitution.

DECATUR bungalow, 327 Ansley street, near King's highway, good five-room brick veneer, hardwood floors, screened, electric range, $4,900 or will rent. Fletcher Pearson, Decatur, Ga.

NORTH SIDE—Modern, Spanish home, built of tile and cement; three bedrooms, sleeping porch, beautiful lot. This house will last for ages. A home you will be proud to own. This house would cost $100,000 in Florida; our price will surprise you. It's so reasonable. HEmlock 2792.

NORTH SIDE—Five-room house, lot 60x286, price $4,000. Call Bennett, WAlnut 1511, or IVy 7712.

PETERS PARK—"Atlanta's near-in home section;" west of Atlanta's new Biltmore hotel. Peters Land Co., 610 Peters Bldg.

COMFORTABLE home, Ansley Park section, convenient to Spring Street school, four bedrooms, two baths, sleeping porch, furnace, servants' house and garage; $14,500. Terms. Chas. W. West, WAlnut 5012.

FOR SALE—Six-room bungalow, one block Ponce de Leon. HEmlock 6433-W.

FOR SALE CHEAP—Kirkwood; new frame bungalow; all conveniences; block cars; owner. DEarborn 1818-J. E. A. Gilliam.

ONLY $3,750; nearly new five-room bungalow, storm-sheated, double floor, cement porch and walk, nice electric fixtures and glass nob hardware, lot 65x248 feet with spring branch in rear. Paved street, two blocks of car line. H. J. Cranshaw, 601 Rhodes building, WAlnut 1551.

SEE A HOPKINS bungalow, Sylvan Hills. They are different. IVy 8481.

SIX-ROOM bungalow, hardwood floors, furnace heat, one block off Moreland avenue; price $6,000; only $40 cash and $40 per month. Owner, WAlnut 4354.

WANTED—Six-room brick in West End. Give full particulars. Address F-109, Constitution.

WE advertised two bargains. Both gone. Here are two more. Five-room house, conveniences, new, $2,500; six-room, big lot, conveniences, $3,250, no loan, small notes and small cash down. Call Linton, WEst 2373-J.

WE will sell you a home like rent. Box Z, care Constitution.

$2,000 BELOW VALUE—Beautiful 6-room bungalow, hardwood floors, Arcola heat, 60-ft. lot. This is truly a sacrifice; small cash payment, balance like rent. WAlnut 2749.

### Property for Colored. 84A

LINCOLN HILLS.
Visit the Home Beautiful.
Sold on Easy Terms.
711 West Hunter Street.
Southeastern Trust Co., WAl. 1106.

$75 CASH, balance like rent, new bungalow, all conveniences, block of car, $2,500. W. O. May, 401 Austell building.

### Lots For Sale 85

NORTH SIDE SPECIAL BARGAIN.
THE best buy ever put on the Atlanta market, six-room bungalow, immediate possession, very attractive terms. Call WAlnut 2749.

ROSWELL ROAD—33 acres at $300 per acre; large spring. C. L. Greene, WAlnut 4308.

BEAUTIFUL BUILDING LOT — Virginia Highlands, Rogers subdivision. This lot sold for $3,500. For a quick sale you can have it for $1,750. Owner left town and needs cash. E. L. Harling, WAlnut 5620.

BEAUTIFUL LOT near Emory university, on which will build and finance a home for you. Easy terms HEmlock 8845-W.

VACANT LOT OWNER—
LET US BUILD YOUR HOME. NO CASH PAYMENT REQUIRED. THE SOUTHERN STATES CONSTRUCTION CO., 210, 101 MARIETTA BLDG., WAlnut 8961.

### To Exchange—Real Estate 88

GET ACTION on your property for sale. List with us. Hood Realty Company, 220-1 Candler building. WAlnut 5256.

THE LITTLE classified ads bring big profits.

SUMMER COTTAGE—Trade for farm. Owner, 1003 Fourth National Bank building.

16-UNIT apartment rented for farm. 1001 Atlanta Trust Bldg. WAlnut 2534.

### Wanted—Real Estate 89

FLORIDA real estate, any location. Selwyn, Inc., 1115 Healey Bldg., Atlanta, Georgia.

IF YOU have a piece of property you want cash for see us for quick action. T. S. Harper, WAlnut 5134.

IF YOU want to sell or rent your property call H. J. Cranshaw, 601 Rhodes building, WAlnut 1551.

WANTED—Six or seven-room home, West End or north side. Cash for equity. J. H. McNesser, 516 Atl. Tr. Bldg. WAl. 5529.

WANTED—Near car lines and stores, brick house with four bedrooms; all conveniences; must be in good condition at close price. Call Mr. McCord, WAlnut 4986.

WE CAN sell your property. Empire Trust company, 87 North Broad street. WAlnut 4700.

WE HAVE customers who will buy well located negro renting property. Geo. W. Ware & Co., WAlnut 1086.

WE CAN sell your property. Empire Trust company, 87 North Broad street. WAlnut 4700.

WILL PAY cash for equity in north side bungalow or vacant lot. Address W-903, Constitution.

### Auction Sales 90

OGLESBY REALTY AUCTION COMPANY Ansley hotel. John P. Oglesby, manager.

PIERCE-CLARK AUCTION COMPANY, 221 Candler building. WAlnut 1000.

## WOMEN'S SPECIALTIES

Handsome Coxwell Chairs
$19.50 and Up
Adds Distinction and Ease to the Home.
STERCHI FURN. CO.
7 WEST MITCHELL

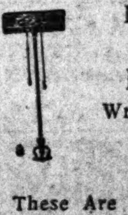

New Shipment
Beautiful
Floor Lamps
Wrought Iron Stands
Silk Shades
$14.95
These Are Quality Lamps at Bargain Prices
TERMS TO YOUR LIKING!
CARROLL FURN. CO.
119 WHITEHALL WALNUT 8571

## CLASSIFIED DISPLAY

### Merchandise

BARGAINS
PEE-GEE BANNER PAINT in Any Color, $1.25 Per Gallon.
CERTAINTEED'S WEATHER-SHIELD PAINTS, $1.25 Per Gallon.
THREE-PLY SLATE SUN-FACED ROOFING, $1.69 Per Roll.
JACOBS SALES CO.
45-47 Decatur St. WAl. 2876

### Rentals

1839 Peachtree Road
THESE beautiful Apartments de Luxe consist of large living room, bedroom, dining room and kitchen. Nice front porches.
SPECIAL PRICES
Grant-Jeter Company
Grant Bldg. WAlnut 1600

PONTCHARTRAIN APARTMENTS
561-563 PONCE DE LEON AVE.—Three, four and 5-room apartments. Rent reasonable. Call Mr. Johnson, at apartment. He will show you through.

PALLAS APARTMENTS
1295 Peachtree St.
FOR RENT at reduced rates, Apartments from 4 to 9 rooms, including garage space. The finest location in the city. The building is located 150 feet from the street. All the apartments have two or three exposures and run from the front to the rear of the building, which gives perfect ventilation. All rooms are very large and have two or three windows. The apartments range from four rooms and bath to nine rooms and three baths. The apartments will be shown by the janitor, or call WAlnut 3015.

### Real Estate

SIX-ROOM BUNGALOW
For Rent or Sale
145 Kenmore street, in West End, just off Cascade avenue. A few blocks beyond end of car line. Special price.
F. KNOX & SONS
WAlnut 8947.

106 BEECHER
IT IS NOT OFTEN you get a chance to buy a home like this. Brand-new, 6 rooms and breakfast room; hardwood floors, tile bath, concrete porch; driveway, garage; Moncrief furnace. Just off Ashby street. Price $6,250. Call us.
ELLISON REALTY CO.
1202 Healey Bldg. WAlnut 5922

7 LAWTON STREET
PRACTICALLY new five-room house. Rate $40 per month.
WEYMAN & CONNORS
621 Grant Bldg. WAl. 2162

INMAN PARK—$5,750
ON A LOT 60x220, we have a nice little home with five rooms and a large sleeping porch. Convenient to car line, two schools and trading center. $500 cash and $35 per month will handle this. Call Mr. Campbell,
John J. Thompson Co.
Candler Bldg. Realtors. WAlnut 3935

LOT 100x450
OUT PEACHTREE ROAD—Six-room, red-brick bungalow, one block of Peachtree. Beautiful lawn, east front, shaded, rear all fenced, with chicken runs. Lots of roses, flowers, etc. Owner transferred. Priced down $9,750 to move quick.
DOLVIN REALTY CO.
WAlnut 3585. Realtors. Candler Bldg.

MORNINGSIDE
$8,500—NO LOAN
ALMOST NEW brick bungalow, on large, level, shaded lot. Every modern convenience, and only half block to cars. An opportunity to buy a modern home that is easily handled. I'll be pleased to demonstrate this attractive home. For appointment, call Lawson Thompson, WE. 2186-J, or WAlnut 3936.

HAVE PROSPECTS
FOR homes on north side, well located. If your home is offered at the right price we can dispose of it quickly. Call us, giving full information.
BERRY COLLINS & COMPANY
63 North Broad Street
WAlnut 2200

## CLASSIFIED DISPLAY

### Real Estate

878 PEACHTREE STREET
10 ROOMS, two baths. Corner of 12th street. In good condition. Wonderful location for boarding house or dining room. Call for appointment to see this.
WEYMAN & CONNORS
621 Grant Bldg. WAlnut 2162

TODAY'S BEST VALUES
NORTH SIDE—Home section. Four units, five rooms each, with front porches, good condition. Rented on leases to Sept., 1926, for $2,832. For quick sale, will sell for $16,000. Some terms. See Mr. McWhorter or Mr. Clark.
$6,500—NEW six-room, brick bungalow, in new subdivision. Every convenience. Lot shaded.
$4,000—DECATUR. Five-room, frame bungalow, on car line; new.
$8,500—Excellent new, 6-room brick, in Morningside. Modern.
$6,500—ONE BLOCK of Little Five Points. Six and breakfast. Beauty.
$5,750—Six-room and breakfast-room, frame bungalow. Peachtree Heights, on paved street.
THESE HOMES ARE NEW, and are all worth the money. You can net your rent for one year on any of above by occupying 12 months and then put on market.
John J. Thompson Co.
Candler Bldg. Realtors. WAlnut 3935

WALNUT 0859
INMAN PARK—$275 for $2,850.
INMAN PARK—$275 for $2,850 equity. Owner must sell. Notes $35 per month.
NORTH BOULEVARD—Near Greenwood. Large, 2-story house. Owner in Florida; wants cash. Tell us what you will give; we want only $6,500.
PONCE DE LEON AVENUE—Owner forced to sell. Owes $9,300 on property. The first check for $1,700 Tuesday will buy this.
FREE—Equity of $900 if you have $250 to take up past-due notes.
FOR TRADE—New brick in Garden Hills. Three baths, steam heat.
DRUID HILLS—Seven-room brick, steam heat. $11,000.
FREEMAN REALTY COMPANY
17 Poplar Street WAlnut 0859

Real Home Values
$1,500 REDUCTION
WITHIN 2 BLOCKS of Peachtree road, in dandy section, we have an attractive little five-room, white, wide-board bungalow, advertised before by us for $7,000, but owner has reduced the price to $5,500 for quick sale. A nice little home, and a bargain at the price.
FOR LESS THAN $7,000—A brick bungalow of six rooms and breakfast room. Near new Boys' High.
MORNINGSIDE—New Spanish villa of six rooms and breakfast room. Nothing prettier in Atlanta. Built to sell for $13,000, but we want some sort of offer, as this home must be sold at once. You will be able to turn this at a profit in the spring if you so desire.
$8,500—A BEAUTIFUL new, brick bungalow, just off Peachtree road. Convenient to cars, stores, etc. Living, dining and breakfast rooms, kitchen and three bedrooms. Reasonable terms.
CRAIN REALTY CO.
713 Healey Bldg. WAlnut 1891

ROGERS' Specials FOR TODAY
"EXCHANGE"
VIRGINIA AVENUE SECTION
HERE IS ONE of the most attractive homes in this section. Two-story, tapestry brick; has four large bedrooms and two baths, steam heat, oak floors throughout, and an ideal floor plan. Owner wants a small home and will exchange for well-located, six-room bungalow.
WEST END
SIX-ROOM, cream-brick bungalow, with east-front, beautifully-elevated lot with frontage of 70 feet. Has all modern conveniences. This positively is a bargain at $5,750. Can be handled with cash payment of $500.
PIEDMONT PARK
IT ISN'T OFTEN that you are offered the opportunity to buy a steam-heated, brick bungalow for less than $10,000, but we are offering this one at considerably less than that figure, and it can be bought with $750 cash payment. It is new, and has three delightful bedrooms, oak floors throughout, and tile bath. Paved driveway and garage. Just a short walk from Piedmont park, schools and car line. This is a splendid buy. Don't mind the bad weather—you can see these places in a closed car.
Rogers Realty & Trust Co.
223 Atlanta Trust Co. Bldg.
WAlnut 4100
Realtors

## CLASSIFIED DISPLAY

### Real Estate

OFF PEACHTREE ROAD
ENGLISH Colonial, seven rooms and breakfast room, four bedrooms and two baths. Servants' quarters and servants' toilet. Double garage. Hardwood floors throughout. Nice, level, shaded lot. Price $14,800.
IN SHADOW LAWN
2-STORY stucco on hollow tile—three lovely bedrooms and tile bath. Stationary wash tubs and servants' quarters, servants' toilet, daylight basement and tile roof. A lovely two-story home at a bungalow price of $12,500.
ON CANDLER ROAD
6-ROOM brick bungalow, hardwood floors throughout. Well constructed on a nice level lot. Price $8,500.
BERRY COLLINS & CO.
WAlnut 2200 63 N. Broad

### Automotive

BUICK BUICK
D. C. BLACK
Crysler Sedan, brand-new.

| | |
|---|---|
| 1925 Buick "6" Touring | $ 850 |
| 1924 Buick "6" Sedan | 975 |
| 1924 Buick "6" Touring | 750 |
| 1923 Buick "6" Coupe | 850 |
| 1922 Buick "6" Coupe | 575 |
| 1923 Buick "6" Touring | 600 |
| 1922 Buick "6" Touring | 425 |
| 1920 Buick "6" Touring | 150 |
| 1920 Buick "6" Roadster | 150 |
| 1924 Dodge Sedan | 850 |
| 1923 Dodge Sedan | 650 |
| 1921 Dodge Touring | 175 |
| 1921 Dodge Roadster | 150 |
| 1924 Ford Touring | 450 |
| 1924 Ford Sedan | 375 |
| 1924 Ford Roadster | 225 |
| 1923 Ford Coupe | 275 |
| 1920 Cadillac Touring | 375 |
| 1922 Hudson Coach | 675 |
| 1922 Hudson Speedster | 275 |
| 1922 Hudson Sedan | 475 |
| 1920 Franklin Touring | 275 |
| 1923 Jordan Touring | 375 |
| 1923 Nash "6" Sedan | 1,150 |
| 1924 Nash "6" touring | 550 |
| 1922 Nash "6" Sedan | 375 |
| 1922 Nash "6" Sport | 320 |
| 1924 Chevrolet Sedan | 450 |

WE WILL TRADE YOUR CAR
WE PAY CASH FOR USED CARS
D. C. BLACK
Buick Dealer
312 Peachtree Street
Phone IVy 1860

Studebaker
"385"
Peachtree St.

| | |
|---|---|
| 1924 Nash "6" touring | $800 |
| 1924 Nash "4" touring | 400 |
| 1925 Dodge roadster | 650 |
| 1924 Dodge coupe | 700 |
| 1924 Willys-Knight touring | 750 |
| 1923 Chalmers sport touring | 500 |
| 1923 Apperson touring | 500 |
| New Ford touring ready for delivery. | |
| 1923 Oakland sedan | 550 |
| 1923 Essex "4" touring | 300 |
| 1922 Buick "6" touring | 450 |
| 1923 Velie touring | 350 |
| 1922 Ford coupe | 175 |
| 1924 Studebaker Light "6" coupe | 700 |
| 1924 Studebaker Big "6" sedan | 1,500 |
| 3 1924 Studebaker Special "6" tourings, each | 850 |
| 1925 Studebaker standard duplex | 1,300 |
| 1923 Studebaker Special "6" roadster | 700 |

Easy Terms.
Open Evenings.
YARBROUGH MOTOR CO.
USED CAR DEPT.
385 PEACHTREE
HEmlock 6810
Evenings, HEmlock 2107

ALL THESE SPECIAL CARS
ALL NOW ready for delivery. Better cars cannot be bought on the used car market today. Call for the number and save time.
No. 1—Willys-Knight touring, 1924 model.
No. 2—Dodge touring, 1925 model.
No. 4—Willys-Knight touring, 6-cylinder.
No. 8—Willys-Knight touring, 1922 model.
No. 10—Willys-Knight sedan, 1923 special.
No. 14—Dodge roadster, 1924 model. Bargain.
No. 9—Willys-Knight touring, 1924 model.
No. 19—Ford touring 1924 model. Like new.
No. 12—Overland "6" sedan.
No. 20—Overland Black Bird touring.
No. 22—Studebaker touring, 1924 model.
No. 24—Hudson speedster. Bargain.
Willys-Overland, Inc.
414 Peachtree St. IVy 2640

## Capitol View

$5,750—NEW 6-room bungalow with breakfast room, enclosed sleeping porch, hardwood floors, furnace heat. Drive and garage. Only $500 cash, balance easy.
$5,000—6-ROOMS, large lot, best of repairs, concrete street, near school, churches and car line. Chicken run, flowers and shrubbery. Call Mr. Ford.
Turman-Brown Co.
WALNUT 4274 210 GA. SAVINGS BANK BLDG.

## Buy This Mortgage Free Home With Small Cash Payment

THIS HOME IS A REAL BUY at the price we are asking. It has no loan. Only small cash payment required, the remainder in one hundred monthly payments, which makes it easy for you to buy. It has five rooms and is beautifully decorated throughout. Sleeping porch, furnace heat and other modern improvements.
CALL MR. SETTLE, at WAlnut 8511, and he will show you this. He will also show you other homes if this one doesn't suit, or he will gladly build you one in Capitol View.
W. D. BEATIE
221-3 TRUST COMPANY OF GEORGIA BUILDING

## 92 SALESMEN CITED ON CONTEMPT COUNT

Cincinnati, Ohio, November 2.—(AP) Judge Smith Hickenlooper today ordered 92 salesmen of the National Cash Register company, Dayton, Ohio, to appear in federal court here to show cause why they should not be held in contempt for violating an injunction issued against the company in 1916 to restrain unfair sales practices. They were ordered to appear December 15.


INSURE AGAINST BURGLARS!
OUR BURGLARY, THEFT AND LARCENY
policy indemnifies for household property of every description stolen by Burglar, Sneak Thief, or anyone lawfully or unlawfully on the premises, except the insured.
IN ADDITION, IT PAYS for damage done to premises or contents of residences by thieves.
Without obligation call INSURANCE DEPARTMENT, WAl. 4700, for additional information.
EMPIRE TRUST COMPANY
37 N. Broad Street

$1,000,000 First and Second Mortgage Money
To lend on residential property in Atlanta and suburbs. Loans approved in 24 hours and closed immediately upon title examination.
ON OUR FINANCE PLAN WE LEND UP TO 75 PER CENT OF PROPERTY VALUE
FRANKLIN MORTGAGE CO.
1005-9 HEALEY BUILDING WAlnut 9842

COAL
A FAST FREE BURNER
COLD WAVE
RED ASH—High In Heat
TAKE YOUR CHOICE $7.50 A TON
A Slow Burner, Holds a Fire Overnight, Burns to a Powder
RED ROSE
3-11 GRANT ST. MAin 0523-0524
60-70 WALKER ST MAin 3839
K. D. Burgess Coal Co.

Right now, paint right!
Weeks of good drying weather are ahead. Dust no longer will cloud freshly-painted surfaces. The flies are mostly gone. It is a fine time of year to paint.
Each dime you invest in TRIPOD PAINT at this season buys a dollar's worth of protection against the soon-due winter weather. What is more, it buys you the kind of paint you hope to get for your money.
TRIPOD PAINT CO.
Store at 93 North Pryor St. Phone WAlnut 0143


*The Tri-Weekly Constitution gets the same immediate and careful reading in country homes which daily papers get in city homes.*

- It is delivered every-other-day by rural carrier into over 100,000 well-to-do farm homes.
- These farmers pay the full subscription price, and pay it in advance.
- The Tri-Weekly Constitution carries the news of the world every-other-day into these homes—it takes the place of a daily paper.
- The trade of the farmers of the Southeast is well worth going after.


ATLANTA COMMERCIAL BANK
STATE DEPOSITORY
Marietta Street at Bankhead Avenue
Capital $100,000.00—Surplus $36,000.00
Resources Over $500,000.00
NO SERVICE CHARGE
We do not make the well-known charge of $1.00 on accounts of less than $100.00. We appreciate your account, whether large or small, and do not charge you for the privilege of doing business with us. After your account is opened, your deposits can be made with us by mail if it is not convenient for you to come to the bank each time in person.
We are here for the accommodation of the public.
4% On Savings
Every accommodation consistent with safe, conservative banking
8:30 to 3:00, except Saturday, 8:30 to 4:00
WE INVITE YOUR ACCOUNT


## BISHOP, 14 PRIESTS ESCAPE TO AVOID MARRIAGE DECREE

Mexico City, November 2.—(AP)—Reports from the state of Tabasco say that Bishop Pascal Diaz and 14 Catholic priests have fled from that state to escape the requirements of the decree that priests of all creeds must marry in order to exercise the duties of their office.

It is reported that the bishop and his fellow refugees are coming to Mexico City to protest to President Calles that the state of Tabasco's decree amounts to religious persecution.

Five priests in Tabasco already have been arrested because they refused to be married.

## ATLANTAN SUED FOR ANNULMENT; BIGAMY CHARGED

New York, November 2.—Warren Vincent Smith, a New York newspaper man and son of Franklin Smith, Atlanta, Ga., business man, was sued by Mrs. Dorothy Smith, 19, his second wife, Monday, for annulment of their marriage. Smith already is charged with bigamy.

Mrs. Dorothy Smith said in the papers, filed before Supreme Court Justice Benedict in Queens county, that she married Smith March 1, 1925, and that in August Mrs. Frances Sawyer Smith, 22, of 122 Kenmore place, Brooklyn, had Smith arrested for bigamy. She said Smith had married her in Detroit, December 23, 1922. She also was in court Monday and declared she soon would begin suit for divorce.

Mrs. Dorothy Smith's counsel is Helen P. McCormick, former assistant district attorney of Kings county here.


Red Ash Jellico Lump . $7.50
Ideal Furnace Lump . . $7.00
CHILES COAL CO., IVy 1494


**Notice of Dissolution of Partnership**

I have this day severed all connection with the McCurdy and Howe Dry Cleaning Company, and will not be responsible for any bills after this date, October 17.
W. M. M'CURDY.

**NOTICE.**
**Stockholders' Meeting.**

Notice is hereby given that a special meeting of the stockholders of Georgia Railway and Power Company has been duly called by the Board of Directors and the President, to be held at the principal office of the Company, Atlanta, Georgia, on the 18th day of November, 1925, at 11 o'clock in the morning, and that at said meeting an increase in the First Preferred Stock of the Company, amendment to its Charter and By-laws and any other matter that may be presented, will be considered.
W. H. WRIGHT. Secretary.


PRIVATE LOANS
On Diamonds, Watches and Jewelry
W. M LEWIS & CO.
4th FLOOR PETERS BLDG.

COMPLETE SERVICE to EUROPE

WIDE range in cost and type of accommodation. Supreme travel comfort and service. Whether you choose a palatial suite on the *Majestic*, world's largest ship, or modest quarters in our new, tourist Third Cabins.
Sailings from New York, Boston and Montreal to Southampton, Liverpool, Plymouth, Queenstown (Cobh), Cherbourg, Boulogne, Antwerp, Hamburg, Glasgow.
WHITE STAR LINE
ATLANTIC TRANSPORT LINE-RED STAR LINE
INTERNATIONAL MERCANTILE MARINE COMPANY
John Martin, Mgr.
Haas-Howell Bldg., Forsyth and Poplar Sts., Atlanta, or Local Agents.

HONOLULU
SUVA, AUCKLAND, SYDNEY
The Well Equipped Royal Mail Steamers
"AORANGI" (22,000 tons)....Nov 18 Jan 13
"NIAGARA" (20,000 tons)....Dec 16 Feb 10
Sail from Vancouver, B. C.
For fares, etc., apply Can. Pac. Railway, Healey Bldg., cor Forsyth and Walton Sts., Atlanta, or to Canadian Australasian Line, Winch Building, 741 Hastings St., W. Vancouver B. C.

Clark's Famous Cruises
by Cunard Line, new oil-burners
Jan. 20, Around the World Cruise westward, 128 days, $1250 to $3000.
Jan. 30, Mediterranean Cruise 62 days, $600 to $1700.
June 30, 1926, Norway Cruise and Western Mediterranean; 53 days, $550 to $1250.
Rates include hotels, drives, guides, fees. Longest experienced cruise management. Established 30 years.
John T. North, 68 N. Broad, Atlanta, Ga.
Cunard Line, 30 Walton St., Atlanta, Ga.
F. C. Clark, Times Bldg., New York.

EUBANKS MANTEL & TILE COMPANY
MANTELS
TILE FLOORS and WALLS
457 Peachtree Street
Atlanta, Ga.


# Court Unconvinced of Power

## :: "FATHER JONES" FAILS TO ANSWER SUMMONS ::

# Of Negro Woman Spiritualist

Chicago, November 2.—Lights were turned out and window shades drawn in Judge Joseph David's court room Monday while Julia Johnson, colored spiritualist, gave an impromptu demonstration of her standing in the astral world.

Out of fairness to Julia, it must be said that, considering the barrier of skepticism she had to overcome, she did a pretty good job. Unfortunately, however, Julia didn't have any luck in summoning the spirit of "Father Jones," who left this world several months ago.

If the spirit of "Father Jones" had come through, Julia might have proven to a jury that there was some basis for her $25,000 slander suit against Ezekiel Morris, colored pastor, who doubts her powers to communicate with the dead. The Rev. Morris once accused her of being an "unclean temple" and of "cabareting with 'Father Jones' before he became a spirit."

Judge David held there was no slander in the imputations against her astral powers unless she could prove she had them.

"Well," spoke up Julia, "I can prove it right here in this courtroom."

Down came the window-blinds, out went the lights and Julia began to perform. Soon a sepulchral moan emanated from Julia, whose form could just be distinguished in the semi-darkness. She stretched out her arms.

"I'm glad to bring this message from the spirit world to the jury," quoth Julia. "The spirits are all around me. I see many that I know, but many that I do not know. Is there a woman in the audience named Ida?"

"Yes," a feminine voice answered.

"Your mother who died 31 years ago is here," Julia said. "She says tell you she is well and happy."

And on and on Julia went until she had about exhausted all her friends in the courtroom. Then Judge David, still somewhat skeptical, burst forth in speech.

"But where is 'Father Jones'?" he asked.

"Oh," said Julia, "I can't get in touch with him?"

"And why not" asked the judge.

"Your Honor," called out a juror in the voice of spiritual authority, "You can't get in touch with a spirit unless it is present."

It was then that the attorney for the Rev. Morris pointed out that the defendant could not be responsible for anything he is alleged to have said about Julia, for whatever he appeared to have said was really uttered by the spirit of "Father Jones" by the use of Morris' lips.

## LODGE NOTICES

The regular convocation of Mt. Olive Chapter, No. 161, R. A. M., will be held in the chapter room, 4½ East Georgia avenue, this (Tuesday) evening, November 3, beginning at 7:30 o'clock. All members are urged to be present. Business of importance. By order of
BENJ. O. HOLTZENDORF, H. P.
H. E. JUDGE, Secretary.

The regular communication of Kirkwood Lodge, No. 548, F. & A. M., will be held in Masonic hall (Kirkwood) this (Tuesday) evening at 8 o'clock. The Entered Apprentice degree will be conferred. All duly qualified brethren cordially invited to attend.
W. J. ROUNTREE, W. M.
T. M. SMITH, Secretary.

The regular communication of Battle Hill Lodge, No. 523, F. & A. M., will be held in the lodgeroom, at Gordon street and Lucile avenue, this (Tuesday) evening, November 3, 1925, at 7:30 o'clock. The Entered Apprentice degree will be conferred by Brother J. W. Hubbard, junior warden. All duly qualified brethren are cordially invited to attend. By order of NELSON CRIST, W. M.
JAS. A. MASSEY, Secretary Pro Tem.

The regular communication of Georgia Lodge, No. 96, F. & A. M., will be held in the Masonic Temple, corner of Peachtree and Cain streets, this (Tuesday) evening at 7:30 o'clock. The degree of Master Mason will be conferred. All duly qualified brethren are invited to meet with us.
TOULMAN W. HURT, W. M.
T. B. WOODHOUSE, Secretary.

Regular communication of East Point Lodge, No. 288, F. & A. M., will be held at Masonic Temple, East Point, Ga., this (Tuesday) evening, November 3, 1925, at 7:30 o'clock. All duly qualified brethren are fraternally invited to attend. By order of
J. E. NORTON, W. M.
J. T. SETTLE, Secretary.

Regular stated meeting of Atlanta Chapter, Order of De Molay, will be held this (Tuesday) evening at 7:30 o'clock at the Masonic Temple, corner of Peachtree and Cain streets. All members in good standing and all Master Masons invited to be present.
McCALL WILHEIT, Master Councillor.
ALAN FORD, Scribe.

Special Notice to Capital Lodge Members.
The regular meeting of Capital Lodge, No. 60, I. O. O. F., will be held this (Tuesday) evening in Odd Fellows' hall, southeast corner Broad and Alabama streets, at 7:30 o'clock. All duly qualified brethren are invited to meet with us. Members are urgently requested to come. The lodge only meets twice a month now—first and third Tuesday of each month.
H. J. BRIDGEWATER, Noble Grand.
O. R. PENN, Recording Secretary.

A regular meeting of Delphi Lodge, No. 68, K. of P., will be held this (Tuesday) evening, November 3, at Castle hall, 423½ Marietta street, beginning promptly at 7:30 o'clock. The rank of Knight will be conferred. Members are urged to attend. Visiting brethren cordially welcomed.
O. H. PUCKETT, C. C.
W. F. GRIFFIN, K. of R. & S.

Georgia Lodge, No. 153, Knights of Pythias, will hold its regular convention this (Tuesday) evening, November 3, 1925, at 8 o'clock, in Red Men's wigwam, 186 Central avenue. Important matters will be disposed of, and officers will be installed. All qualified members urged to be present
SCOTT CROWDER, Chancellor Commander.
T. C. LAKELAND, K. of R. & S.

Atlanta Aerie, No. 714, Fraternal Order of Eagles, will meet this (Tuesday) evening at 8 o'clock at Eagles' home, 34½ Peachtree street. Visiting brothers invited to attend.
W. C. CARAWAY, W. P.
H. A. FISCHER, Secretary.


J. E. HALEY
WALLPAPERS
Painting and Decorating
80 W. Peachtree :: IVy 6026

PROFESSIONAL CARD
Albert Howell Jr. Mark Bolding
Hugh M. Dorsey Hugh Howell
Arthur Heyman W. P. Bloodworth
Herman Heyman
DORSEY, HOWELL & HEYMAN
Lawyers
608 to 620 Connally Bldg Atlanta, Ga

TILES FOR EVERYWHERE
CARMICHAEL TILE CO.
104 E. Ellis St.
Walnut 4006


# PECAN PAGEANT AT ALBANY TODAY

Albany, Ga., November 2.—(AP)—The Kiwanis emblems and flags draped on business houses and lending the entire city a gala air, Albany today welcomed the vanguard of the 700 Georgia Kiwanians expected here for the annual state convention which opens Tuesday morning for a two-day session.

Over 400 Kiwanians from all sections of the state had registered late tonight, despite prospects of rainy weather, and many more are expected early Tuesday.

All plans were complete for the gigantic program of amusement and entertainment prepared for the visitors and the committee in charge of registrations assumed duty today at the local hotel which is headquarters of the convention.

High lights of the convention include the pecan festival to be presented Tuesday, the first ever staged anywhere, speeches by Governor Clifford Walker, John H. Moss, president of Kiwanis International, of Milwaukee, and Fred C. W. Parker, secretary of Kiwanis International, of Chicago, race events in which Walter Candler's string of horses have been entered and a circus and dance being given by the Albany Rotary club.

It is confidently expected that 10,000 people will be in the city Tuesday to witness the pecan pageant and festival. Kiwanis clubs from all over the state have entered floats and 500 performers have been training for weeks to take part. Cost of the production will run into thousands of dollars.

The convention was formally opened tonight with annual "stunt night" at the Municipal auditorium. Tuesday at 10 o'clock the first session will be called and the distinguished visitors will make addresses. The afternoon will be given over to the pecan festival and the racing events and the circus and dance will be given at night.

The only business session of the entire convention will convene Wednesday morning when officers will be elected and a meeting place for 1926 chosen. A round of entertainment Wednesday afternoon and night will close the convention.

George W. Jones is president of the Albany Kiwanis club, R. T. Ferrell is secretary, and J. H. Lilliston is chairman of the entertainment committee for the state convention.

## New War Looms As Famine Hits Cities of Syria

Jerusalem, November 2.—Thirty thousand guerrillas are swarming through Syria.

It is learned reliably that the situation there is assuming the proportions of a real revolution. Food prices in Damascus are soaring to incredible heights and famine is impending in the ancient city, according to refugees arriving here.

The immediate future is pregnant with unprecedented guerrilla warfare which is extending far and wide. The powerful Shammar and Okaidat tribes are concentrating in the Deirzor region, and with local tribes are reported to be preparing to attack the Aleppo and Hama districts.

The inhabitants of Damascus have been unable to pay the indemnity demanded by the French, and the amount has been greatly increased in an effort to compel them to pay.

Approximately 13,000,000 francs have been collected by the French among the citizens of Damascus and Hama.

## COUNCIL OF WOMEN CRITICIZES D. A. R.

Detroit, November 2.—(AP)—A letter of censure has been forwarded to officers and directors of the Daughters of the American Revolution by the National Council of Women, recalling the withdrawal by the D. A. R. of the use by the international council of Memorial Continental hall at Washington in May of this year.

The letter was drawn by a special committee, which reviewed correspondence passing between the national council and the D. A. R. This correspondence reveals that the hall was offered to the national council months prior to the scheduled meeting. The offer was suddenly withdrawn shortly before the arrival of foreign delegates and visitors, necessitating a hurried change of council plans.


J. Austin Dillon Co.
Funeral Directors
Private Ambulance
344 S. PRYOR MA. 4680

FIRST DUNLAP LOANS MORTGAGE
Ample Funds—
are always available to those seeking first mortgage loans on Atlanta business and residential property.
Through the Dunlap First Mortgage Loan Plan, we offer a rapid, satisfactory loan service. Whether the sum needed is large or small, you will be pleased with the Dunlap Plan. See us at once.
EDGAR DUNLAP
INSURANCE AGENCY
CANDLER BLDG.
ATLANTA, GA.


## FARMERS OF HANCOCK GAVE GATHERED CROPS

Sparta, Ga., November 2.—(Special.)—Practically all of the cotton and corn in Hancock county has been gathered and the farmers are now busily engaged in plowing up and burning cotton stalks to kill all the boll weevils possible.

The rains of the past month have revived the cotton plants and started them blooming again, good only for breeding a fresh supply of boll weevils. Cover crops will be planted.

## MORTUARY

**MRS. W. N. BARNETT.**
Mrs. W. N. Barnett, 31, of 176 Jones street, died Sunday at a local hospital. She is survived by her husband; her mother, Mrs. Fannie Tribble, and two brothers, O. B. and V. M. Tribbles.

**DANIEL ALLEN BOONE.**
Daniel Allen Boone, 55, of 281 Central avenue, died Sunday night. He is survived by his mother, Mrs. N. R. Boone; two brothers, W. O. Boone, of Decatur, and T. A. Boone, and two sisters, Mrs. R. B. Strozier and Mrs. W. W. Wilburn, of Spartanburg, S. C. Awtry & Lowndes in charge.

**MRS. WILLIE BELLE GOODSON.**
Mrs. Willie Belle Goodson, 27, of 228 Lindsey street, died Monday at a private hospital. She is survived by her husband, J. L. Goodson; a daughter, Jessie Mae; a small son; four brothers, A. A., H. G., J. H., and Hubert Wooten; a sister, Mrs. O. O. Day, and her father, James Wooten.

**MRS. AARON M'CARTY.**
Mrs. Aaron McCarty died Sunday at a private hospital. Mrs. McCarty is survived by her husband; a daughter, Miss Mildred McCarty; her parents, Mr. and Mrs. C. M. Hardison, of Ideal; a sister, Mrs. J. M. McCarty, of Forsyth, and a brother, A. W. Hardison, of Albany. Interment was in the Barnesville cemetery.

**ROBERT ASHLEY.**
Robert Ashley, infant son of Mr. and Mrs. H. Ashley, of 160 Crew street, died Sunday. He is survived by his parents. Harry G. Poole in charge.

**THOMAS MILLER DUNCAN.**
Thomas Miller Duncan, 14-months-old son of Mr. and Mrs. W. W. Duncan, of 80 Hightower street, died at the home Sunday afternoon. The child is survived by his parents.

**ANNIE WRIGHT.**
Annie Wright, one-year-old daughter of Mr. and Mrs. J. T. Wright, died Sunday at a private hospital. In addition to her parents she is survived by four brothers and four sisters.

**HAZEL REBECCA ETHEREDGE.**
Hazel Rebecca Etheredge, five-months-old daughter of E. S. Etheredge, died Saturday.


Are You Planning to Build?
REMEMBER that the first essential of a home is a building lot; you cannot erect a house in the air, it must rest upon the ground. Our office is headquarters for building lots in all the desirable home sections of Atlanta.
WE WOULD call especial attention to the excellent building sites which we are offering for sale in Druid Hills. It is a tribute to this famous residential subdivision that a large number of the noted architects of Atlanta have purchased lots there and have personal homes in the subdivision.
THEY are attracted by the ample dimensions and topography of Druid Hills lots which give free play to architectural skill.
Adair Realty & Trust Company
Healey Bldg. Realtors WAL. 0100

LOANS — LOANS — LOANS — LOANS
We have an unlimited supply of money to lend at 5½, 6, 7 and 8% interest. We can handle loans on all classes of property. If you are in the market for a loan, it will pay you to see us before trading elsewhere. Prompt closing.
WEYMAN & CONNORS
621 Grant Building WAlnut 2162
LOANS — LOANS — LOANS — LOANS

Safety Last
counts for more than safety first. Precautions that you have taken for a life time will go for nothing if when fire comes you have not preserved your records in a fireproof safe.
The GF Allsteel Safe has withstood the most severe heat, fall, and explosion tests of the Underwriter's Laboratories and has won their highest award—Label Class A.
Foote & Davies Co.
"Five Seconds from Five Points"
WAlnut 4600 Edgewood at Pryor

First Mortgage Loans at 6%-7%
Atlanta and Decatur Real Estate
On residential, business and apartment properties.
APPRAISALS MADE AND APPLICATIONS ACCEPTED HERE
Also First and Second Mortgages repayable in monthly installments.
LEOPOLD J. HAAS and E. ARTHUR HAAS
1109 Fourth Nat'l Bank Bldg. Phones WAlnut 5208-5209

Lowest Interest Rates on Real Estate Loans
ATLANTA AND SUBURBS
Also in Other Smaller Georgia Cities
See us before you apply for a loan elsewhere. We are making attractive terms without red tape. Low rates and liberal repayment features.
MORTGAGE BOND & TRUST CO.
C. J. LEWIS, President. F. W. PATTERSON, Vice Pres. M. B. McCLATCHEY, Vice Pres.
16 Walton Street, Corner Broad ATLANTA, GEORGIA

Unlimited Funds for Loans
On North Side Bungalows, $2,500 or more....... 6%
On High Class North Side Dwellings, $7,500 to $20,000 .............. 5½%
On Select and Well Located Apartment Houses.... 5½%
On Central and Semi-Central Business Property.... 5½%
Loans run for five years with liberal prepayment privileges.
Commission charges very reasonable.
WAlnut 5416 10 Auburn Ave.
The Southern Mortgage Co.
J. T. Helleman, Pres. W. L. Kemp, V. Pres.
J. W. Andrews, Secy. Horace Helleman, Treas.

Edw. Richardson, C. P. A. W. C. Jackson, C. P. A. L. L. Davis, C. P. A.
RICHARDSON, JACKSON & DAVIS
CERTIFIED PUBLIC ACCOUNTANTS
Successors to
ALONZO RICHARDSON & COMPANY
1420-1425 Atlanta Trust Co. Bldg. Atlanta, Ga.

FOR SALE
Flat newsprint paper suitable for small publishers and job printers. The price is right
P. O. Box 1731, Atlanta, Ga.


## Funeral Notices

ECHOLS—Master A. G. Echols, Jr., died last night at the residence, 99 West Peachtree street. Remains were moved to the chapel of Blanchard Brothers. Funeral arrangements will be announced later.

O'CONNOR—Died, November 1, 1925, in Miami, Fla., Miss Helen Fleming O'Connor. The remains will be brought to Atlanta Tuesday evening and removed to the chapel of Awtry & Lowndes Co., where funeral arrangements will be announced later.

CASH—Died, Mrs. Sally J. Cash in her 57th year, at the residence, 320 Windsor street, November 3, 1925. She is survived by her husband, P. L. Cash; two brothers, N. C. Crowder and Coleman Crowder, of Rome, Ga. Funeral arrangements to be announced later by H. M. Patterson & Son.

LEATHERWOOD—Mr. Francis M. Leatherwood died Monday afternoon at his residence, 171 Jefferson street, in his 58th year. Funeral services will be held Tuesday evening at the residence at 8 o'clock, Rev. W. N. Pruitt officiating. Blanchard Brothers, funeral directors, in charge.

WRIGHT—The remains of Annie Doris Wright, infant daughter of Mr. and Mrs. J. T. Wright, of College Park, Ga., was sent this (Tuesday) morning, November 3, 1925, via Southern railway, to Penson, Ga., for funeral and interment. A. C. Hemperley, funeral director.

COOK—Died at the home near Stonewall, Ga., Mrs. Mary Cook in her 86th year. She is survived by one son, J. C. Cook, of Atlanta, and one daughter, Miss Idella Cook. Funeral services will be held at Red Oak church Tuesday, November 3, at 2 p. m. Rev. H. C. Dodson will officiate. M. W. Holsomback, funeral director.

GOODSON—The friends of Mr. and Mrs. J. L. Goodson, Miss Jessie May Goodson, Mr. and Mrs. E. G. Wooten, Mr. and Mrs. Hubert Wooten, Mr. J. H. Wooten, Mr. A. W. Wooten, Mr. and Mrs. O. O. Day and Mr. James Wooten are invited to attend the funeral of Mrs. J. L. Goodson this (Tuesday) afternoon, at 2 o'clock from the Brown Memorial church. Rev. W. M. Albert will officiate. Interment Hollywood cemetery. Awtry & Lowndes Co., funeral directors.

## Funeral Notices

JOHNSON—The friends and relatives of Mr. and Mrs. J. W. Johnson, Mr. and Mrs. J. B. Bereth, of East Point, and Mr. and Mrs. E. A. Wintermute, of Niobrara, Neb., are invited to attend the funeral services for Mrs. J. W. Johnson this (Tuesday) afternoon at 2 o'clock, from the chapel of T. C. Bazemore Co., Rev. J. A. Crumley officiating. Interment in Kansas City, Missouri.

AUSTIN—Mr. Calhoun H. Austin, 63 years of age, died yesterday (Monday) afternoon, November 2, 1925, at a private sanatorium. He is survived by one daughter, Mrs. L. E. Bowen, of Tifton, Ga.; one brother, Mr. Alfred Austin, of Alpharetta, Ga.; two nephews, Mr. Marshall Bradford and Rev. Walter Austin, of Bradenton, Fla. Funeral arrangements and interment will be announced later. A. C. Hemperley, funeral director.

BOONE—The friends of Mr. Daniel Allen Boone, Mrs. M. R. Boone, Mr. W. O. Bone, Decatur, Ga.; Mr. T. A. Boone, Mrs. R. B. Stozer, Mr. and Mrs. W. W. Wilburn, Spartanburg, S. C., and Miss Eula Hightower are invited to attend the funeral of Mr. Daniel Allen Boone, this (Tuesday) morning, at 10 o'clock from the chapel of Awtry & Lowndes Co. Interment Magnolia cemetery.

BARNETT—The friends of Mr. and Mrs. W. N. Barnett, Mr. and Mrs. V. M. Tribble, Mr. and Mrs. O. B. Tribble and Mrs. Fannie Tribble are invited to attend the funeral of Mrs. W. N. Barnett this (Tuesday) afternoon at 2:30 o'clock from the residence, 176 Jones avenue. Interment Crest Lawn cemetery. The pallbearers selected will meet at the residence at 2:15 o'clock, viz: Mr. L. J. Flimister, Mr. W. L. Combs, Mr. H. H. Chappelear, Mr. L. L. Bell, Dr. C. W. Childs, Mr. I. W. Lee. Awtry & Lowndes Co., funeral directors.

JOINES—James Jackson Joines, 62, died suddenly in St. Petersburg, Fla., November 2, 1925, at 8 a. m., from acute indigestion. Mr. Joines was born in Columbus, Ga., but has made Atlanta his home for the last 23 years. During this time he has held a responsible position of trust with Mr. J. Lee Barnes, widely-known hotel owner, formerly of Atlanta and now of St. Petersburg, Fla. Mr. Joines is survived by his widow, Mrs. Mattie Bates Joines; two sons, James Jackson Joines, Jr., and Robert E. Joines, both of Atlanta; one grandson, James Jackson Joines III., and a sister and niece, of Redlands, Cal. Funeral arrangements will be announced later.

HUNT—Relatives and friends of Mr. and Mrs. Earl J. Hunt, Master Donald Hunt, of 361 Capitol avenue; Mrs. Jennie Hunt, Los Angeles, Calif., and Mr. Joe W. Cope, of Minneapolis, Minn., are invited to attend the funeral of Mr. Earl J. Hunt this (Tuesday) afternoon at 2:30 o'clock from the Capitol Avenue Baptist church, Dr. W. H. Major officiating. Interment at West View. The following gentlemen will act as pallbearers and please meet at chapel of Greenberg & Bond Co., at 2 p. m.: Messrs. T. D. Singletary, H. F. Hines, P. C. Gates, A. L. Fugitt, R. T. Taylor and T. O. Sturdivant. Kirkwood lodge, No. 548, F. & A. M., will have charge of services at grave.

DONALDSON—The friends of Mr. and Mrs. J. S. Donaldson, Mr. and Mrs. E. R. Donaldson, Mr. and Mrs. B. J. Trawick, of Macon, Ga.; Miss Montince Donaldson and Miss Vivian Donaldson, Mr. and Mrs. George Donaldson, Mr. and Mrs. Lex Reid, Mr. and Mrs. Gib Davis, Mr. and Mrs. Robert Minor, Mr. and Mrs. E. O. Donaldson and Mr. and Mrs. Emery O. Donaldson are invited to attend the funeral of Mr. J. S. Donaldson Wednesday afternoon, November 4, at 3 o'clock from the Buckhead Baptist church. Rev. J. H. Fuller will officiate. Interment in Sardis cemetery. He was a member of the Sardis lodge, F. & A. M., No. 107, and Yaarab Temple Shrine, Atlanta Commandery, No. 9. The following gentlemen will please act as pallbearers and meet at the residence at 2:30 o'clock, No. 2725 Peachtree road: Messrs. L. A. Davis, George Mathieson, F. O. Cooper, H. W. Roddy, W. C. Mayville and A. M. Smith, all of whom are deacons of the Buckhead Baptist church. Harry G. Poole, funeral director.

HUTCHINSON—Mrs. Beulah U. Hutchinson, died Sunday, November 1, 1925, in a private sanitarium. She is survived by a small son and daughter, Lamar and May Lill Hutchinson; parents, Rev. and Mrs. W. J. D. Upshaw, and the following brothers and sisters: Mrs. A. E. Weatherlie, of Toronto, Canada; Mrs. L. R. Bailey, of Portland, Ore.; Miss Ludie Upshaw and Mr L. N. Upshaw, of Atlanta, Ga.; Mrs. C. S. Whipple, of Lakeland, Fla.; Mr. W. D. Upshaw, of Tucson, Ariz.; Mr. E. M. Upshaw, of Ventura, Cal., and Mr. J. R. Upshaw, of Birmingham, Ala. Funeral services will be held from the West End Baptist church, this (Tuesday), November 3, 1925, at 11 a. m. The Drs. W. M. Seay and J. F. Purser will officiate. Interment Greenwood cemetery. The following gentlemen will kindly act as pallbearers and meet at the residence, 154 Gordon street, at 10:30 a. m.: Mr. W. W. Whittington, Mr. J. O. Pitts, Mr. E. A. Rhoades, Mr. P. H. Orr, Mr. O. H. Burdette, Mr. C. L. Patton. Barclay & Brandon, funeral directors.

**(COLORED)**

JOHNSON—Thomas D. Johnson, contracting painter, of 64 Summitt avenue, departed this life Saturday night, October 31, 1925, at 9:50 o'clock, at Mercy hospital, Yonge street.

JOHNSON—The funeral of Thomas D. Johnson, 64 Summitt avenue, will be preached at Central Avenue Methodist church, corner East Hunter street and Central avenue, Wednesday afternoon, November 4, 1925, at 2 o'clock, Rev. P. H. Travis, pastor, officiating. D. T. Howard, undertaker.


AWTRY & LOWNDES
FUNERAL DIRECTORS
AMBULANCE SERVICE

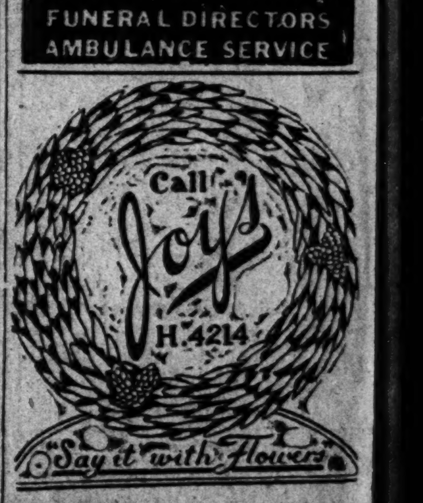


Hollingsworth Florist
FLORAL OFFERINGS
425 Peachtree St. Phone [illegible]

LOANS ON DIAMONDS
Jefferson Loan Society
8 Auburn Ave., Atlanta, Ga.